The Daily Republican.

VOL. 1. DECATUR, ILL., MONDAY AUGUST 5, 1872. NO. 108.

tection
ntruth-
e is but
ed and
elled to
ate the

P Y

S!

sal Shows:

HALF PRICE.

R!

ION!

RDEN, and

rallel in the history
n contains also the
the purpose by Mr.
Digger Indians,
an Ostrich, twenty-

EXIS,"

ADMIRAL DOT," the
Infant Eson,
musical and
Contortion, 20
representa-

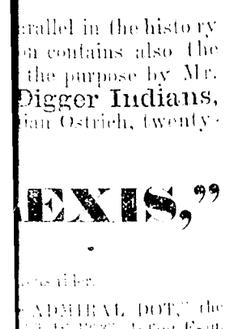

$1,50 to $1,50

Warren & Durfee

REAL ESTATE

DEALERS,

BROKERS,

AND

CONVEYANCERS!

April 1, 1872 -d-tf.

MACON COUNTY TITLE Abstract Office

THE BOOKS OF THIS OFFICE constitute the Deed and Court Records of the county in brief, transcribed and arranged upon our

"Continuous and Self-Corrective System,"

Copyrighted A. D. 1861 and 1865.

The superiority of which has since been tested by its adoption in more than 50 counties, as THE STANDARD of all Conveyances, Mortgages, Wills, Court Decrees, Sales and Exemptions, Judgment Liens and Tax Sales, and all matter that is of Record affecting Title to every Tract of Land and Town Lot within the county. Also, Abstracts showing the entire connected real estate interests of any person or estate in the county.

WARREN & DURFEE.

April 1, 1872-d-tf.

Reliable Fire Insurance

NEW YORK

UNDERWRITERS'

AGENCY.

Cash Assets January 1, 1872,

$3,666,242.85.

CHICAGO, December 5, 1871.

To the Officers of the Germania, Hanover, Niagara and Republic Fire Ins. Co.'s of New York:

GENTLEMEN: The course pursued by your Companies in the adjustment and payment of our own claims, and so far as we know, ALL claims for losses in the great fire in Chicago, has been so highly honorable, prompt and straightforward, and marked by such apparent desire to deal justly towards all parties, under all circumstances, that we declare voluntarily to acknowledge it to the business public. We conceive that most prompt justice could be made, both of the responsibility and of the integrity of an Insurance organization, than yours has passed through here successfully and creditably. With an unimpaired Capital and undiminished responsibility, and a record for equitable settlement, certainly surpassed by none, we congratulate you on the career of future prosperity, to which your actions here have so justly entitled you, and remain,

Yours very respectfully,

Field, Leiter & Co.	Jno V Farwell & Co.
S C Griggs & Co.	Hayden & Kay.
W J Quan & Co.	Farrington, Brewster & Co.
Richards, Crumbaugh & Co.	Wright, Dunton & Co.
D W A A Keith & Co.	C M Henderson & Co.
S P Sladden & Co.	Wm M Hoyt & Co.
Markley, Allen & Co.	Wenger, Kirtland & Ordway.
Bertram Bros.	Hart, Aiken & Co.
C H Beckwith & Son.	Cahn, Wampold & Co.
Leopold, Kuh & Co.	E F Hollister & Co.
Allen & Markey	Hamlin, Hale & Co.
Bowen, Hunt & Winslow.	Hall, Klimbark & Co.
Henry W King & Co.	D B Fisk & Co.
Chas. Gossage & Co.	Chas. P Kellogg & Co.
Chas W Angell, Sec'y	H & D S Greenebaum
Pull. Car Co.	Sweet, Dempster & Co
S Slafson & Co.	Edwards, Bluett & Co
Keith Brothers.	Eggers, Spencer & Co.
Hiram Wheeler.	Hart Brothers.
Vaughn, Rahling & Co.	Wright & Stevens.
R Kleinmann & Co.	M D Wells & Co.
Walker, Oakley & Co.	

WARREN & DURFEE,

AGENTS, DECATUR, ILL.

April 1, 1872-d-tf.

CONTINENTAL INSURANCE CO.

OF NEW YORK CITY,

Devoted Exclusively to Fire Insurance.

Cash Capital,

One Million Dollars!

Assets January 1, 1872,

$2,509,526.00.

Losses in Chicago Fire Paid

$1,485,888.

Warren & Durfee

AGENTS.

April 1, 1872 -d-tf.

Insurance Company OF NORTH AMERICA,

PHILADELPHIA.

ORGANIZED A. D. 1794.

OLDEST INSURANCE CO. IN AMERICA.

Cash Assets, January 1, 1872,

$3,212,176.

The OLD NORTH AMERICA commenced business April 11th, 1794, has since been in SUCCESSFUL and UNINTERRUPTED operation for 76 years.

Losses in the Chicago Fire paid,

$580,000 00.

And continues to offer its services to those seeking RELIABLE INDEMNITY against loss by fire.

☞ For Policies in the above Sterling Old Company apply to

WARREN & DURFEE, Agents.

April 1, 1872-d-tf.

FOR SALE!

BUSINESS PROPERTY.

A THREE STORY BRICK on the Old Square. A first-rate property, that can be bought low if applied for soon. Apply to WARREN & DURFEE.

RESIDENCE LOTS.

LOT 10, block 1, North addition, cor. Union and Edmund sts.; size, 76X170 feet. Apply to WARREN & DURFEE.

ON the corner of William and College sts.; size, 95X140 feet. A very desirable and convenient location; offered at a great sacrifice. Apply to WARREN & DURFEE.

IN Durfee & King's addition—lot 7, block 4—fronting on Church st. A good lot, at a reasonable price. Apply to WARREN & DURFEE.

NOS. 8 AND 9, P. B. Shepherd's 2nd addition, fronting on William st., between Monroe and Pine sts.; lot 8, 63 feet front, lot 9, 16 feet front, depth, 150 feet. Price, together, $650; can be had on long time, with a reasonable payment down. Also,

LOTS 16 and 17, block 1, Thompson's 1st addition, fronting on Monroe st., just west of the Mound; size, 55x128 feet, each. Will be sold together at $450, or $250 for either lot. Apply to WARREN & DURFEE.

DWELLING PROPERTY,

OFFERED VERY LOW, if sold soon; situated on the corner of College and South Macon sts., comprising two lots, fronting 165 feet on both streets; 1½ story dwelling, five rooms, summer kitchen, well, cistern and cellar, and a good-sized stable. Apply to WARREN & DURFEE.

LOTS 1 and 5, block 9, Smith & Co.'s addition, on Condit street, between Morgan and Broadway; size 80x152 feet; one story frame house, 3 rooms and cellar. Improvements nearly new. Can be had for $1,000. WARREN & DURFEE.

LOTS 17 and 18, block 12, Carver's addition, comprising 80x153 feet; situated on North Macon st., east of Clayton st.; a new frame house of 2 rooms; lots fenced. Can be had for $500, part on time. WARREN & DURFEE.

FIVE HOUSES, in Peddecord & Burrows' addition, convenient to depot, Agricultural Works and Rolling Mill, all well constructed and in good repair. Will be sold low for cash, or on time, to suit purchasers. WARREN & DURFEE.

ALSO, a large two story building suitable for a boarding house, situated in block 4, Peddecord & Burrows' addition. For sale by WARREN & DURFEE.

A COMFORTABLE story and a half house, 7 rooms, good cellar, well, cistern and new stable—all in good repair; lot 50x160 ft., fronting on William st.; very convenient to the business part of town. Will be sold very reasonable. Apply to WARREN & DURFEE.

SITUATED on West Wood st., lot 3, block 1, in Southwestern addition; 79 feet front, depth 155 feet; 1 story house with basement, 7 rooms; well, cistern and stable. Offered at a very low price. Apply to WARREN & DURFEE.

SITUATED on the corner of Prairie and College sts., comprising 160 feet front on both streets; frame dwelling, 7 rooms; cellar, well and cistern; variety of fruit on premises. A good property in a very desirable location. Apply to WARREN & DURFEE.

LOT 1, block 1, Robinson's addition; situated on the corner of Green and College sts. Apply to WARREN & DURFEE.

Farm Property.

FOR SALE OR TRADE—40 acres, about 3½ miles southwest of Decatur, on the Taylorville road; a story and a half frame house of 7 rooms, good cellar; well and necessary out-buildings. All under good cultivation, except 15 acres of timber. Will trade for property in Decatur suitable for a boarding-house; a house near the depot preferred. For terms, &c., enquire of WARREN & DURFEE, Ag'ts.

800 ACRES in Piatt Co.; mostly prairie. Price, $26.50 per acre. Enquire of WARREN & DURFEE, Ag'ts.

April 26, 1872—d-tf.

THE

Railway Passengers' Assurance Co.,

OF HARTFORD, CONN.

Issues tickets of Insurance against

ACCIDENT.

Cash Capital, $300,000.

J. G. BATTERSON, President,
C. D. PALMER, Secretary

RATES

Of Registered Accident Tickets. Insuring $3,000 in the event of Death, or $15,00 Weekly Idemnity for Total Disability.

One Day,	25 Cents.	Five Days,	$1,25
Two Days,	50 Cents.	Ten Days,	2,50
Thirty Days,	$5,00.		

Women Insured Against Death Only.

Warren & Durfee

AGENTS.

April 1, 1872-d-tf.

THE

HARTFORD FIRE Insurance Comp'y,

HARTFORD, CONN.,

CHARTERED, - - - - 1810

CASH CAPITAL,

One Million Dollars.

Assets January 1, 872,

$2,942,071.18.

☞ Devoted solely to Insurance AGAINST LOSS OR DAMAGE BY FIRE.

WARREN & DURFEE

AGENTS.

April 1, 1872-d-tf

GRANT AND THE NEGROES.

The New York *Herald* (Greeley paper) prints the following in its North Carolina correspondence:

"As an instance, I give a specimen interview with a genuine but rather intelligent negro:

'Well, John, who are you going to vote for this time?'

'Ise gwine to vote de 'publican ticket straight out, I is.'

'Who will you vote for for President?'

'Gen. Grant and de oder man, what's his name—Grant and Colfax.'

'Grant and Wilson you mean?

'No, sah, I votes de old ticket I does?"

"Why don't you vote for Horace Greeley?"

"Don't know nothin' 'bout dat man. He can't be much friend of de colored people when dese yere white folks vote for him."

"But he's their friend, and always has been."

"No, sah. Dere's no tellin' what he will do when he gets to be President. I hear 'em say he is gwine to pay dese people for all de niggers what got freed, and den put de balance back in slavery."

"Who told you that?"

"Never mind, sah. I hearn it. I votes for Gen. Grant, de man what sot us free, what I knows I can 'pend on."

"But whoever told you that meant to deceive you."

'Yes, sah, I knows all dat, too. I judges folks by de company dey keeps, and when dis man Greeley goes wid de "rebs" and "secesh" I got my opinion ob him.'

'So, then, you will vote for Grant?'

'Yes, sah, I'se boun' to vote for Grant, and so is de whole called folks. He's de man what freed us.'

You may talk to nine negroes out of ten, and propound the same questions, and you will invariably receive, if not exactly the same replies, certainly substantially the same. The negroes make an excellent nucleus or basis for a Republican Party in the South, but, unfortunately, there is no sympathetic element out of which to develop a party."

FASHIONABLE WOMEN.

Fashion kills more women than toil and sorrow. Obedience to fashion is a greater transgression of the laws of woman's nature, a greater injury to her physical and mental constitution, than the hardships of poverty and neglect.—The slave woman at her task will live and grow old, and see two or three generations of her mistresses fade and pass away. The washerwoman, with scarce a ray of hope to cheer her in her toils, will live to see her fashionable sisters all extinct.

The kitchen maid is hearty and strong, when her lady has to be nursed like a sick baby. It is is a sad truth that fashion pampered-women are almost worthless for all the good ends of life; they have still less power of moral will, and quite as little physical energy.—They live for no great purpose of life—They accomplish no great ends. They are dolls formed in the hands of milliners and servants to be dressed and fed to order. If they rear children, servants and nurses do all, save conceive and give birth. And when reared, what are they? What do they ever amount to but weaker scions of the old stock? Who ever heard of a fashionable woman's child exhibiting any virtue and power of mind for which it became eminent? Read the biographies of the great and good men and women. No one of them had a fashionable mother. They nearly all sprang from women who had about as little to do with fashion as with the changing of the clouds.

THE ELECTIVE FRANCHISE IN IRELAND.—In Ireland the elective franchise is enjoyed by only 220,000 men, and 1,280,000 men are deprived of it. Admitting that every seventh man is perfectly capable of representing at the polls the views of another six who are disfranchised, it appears that the distribution of votes is still very unequal. There are thirty-one Irish members of the British House of Commons who represent but 16,000 electors, and there are twenty-eight members who represent 120,000; eight constituencies with 2,000 electors return the same number as four constituencies with 44,000, and so on. It may, therefore, be admitted that the present representation of Ireland does not represent the opinions of Ireland.

IN the Persian city of Flamatan two famishing women, aided by seven others stole three children and ate them. They were arrested and the bones of the dead children found partially concealed in their clothes. The grand Vizier condemned them to the gibbet, and their companions in guilt to be starved to death in prison. At the end of the week five of these wretches were found to be dead in prison after having devoured the other two.

IN 1849 the value of real and personal estates of the Union was $7,000,000,000. By 1850 it had increased to over $16,000,000,000. This is more than quadrupling in two-thirds of a generation.

A MAN with $24,000 in his pocket, was picked up on the street, in New York, dead drunk, and offered to treat the policemen, next morning to a gin cocktail.

THE PLATFORM.

The following is the Platform adopted by the National Republican Convention at Philadelphia:

The Republican party of the United States, assembled in National Convention in the city of Philadelphia, on the 5th and 6th days of June, 1872, again declares its faith, appeals to its history, and announces its position upon the questions before the country.

1. During the eleven years of its supremacy it has accepted with grand courage the solemn duties of the time. It suppressed a gigantic rebellion, emancipated 4,000,000 slaves, decreed the equal citizenship of all and established universal suffrage, exhibiting unparalleled magnanimity. It criminally punished no man for political offense, and warmly welcomed all who proved their loyalty by obeying the laws and dealing justly with their neighbors. It has steadily decreased with a firm hand the resultant disorders of the great war, and indicated a wise policy towards the Indians. The Pacific railroad and similar vast enterprises have been generally aided and successfully conducted. The public lands have been freely given to actual settlers, immigration protected and encouraged, and a full acknowledgment of naturalized citizens' rights secured from European powers. A uniform national currency has been provided, repudiation frowned down, the national credit sustained under the most extraordinary burdens, and new bonds negotiated at lower rates. The revenues have been carefully collected and honestly applied; despite the annual large reductions of the rates of taxation, the public debt has been reduced during Gen. Grant's Presidency at the rate of one hundred millions of dollars a year; a great financial crisis has been averted, and peace and plenty prevail throughout the land.—Menacing foreign difficulties have been peacefully and honorably compromised, and the honor and power of the nation kept in high respect throughout the world. This glorious record of the past is the paryt's best pledge for the future. We believe the people will not intrust the government to any party or combination of men composed chiefly of those who have resisted every step of this beneficial progress.

2. Complete liberty and exact equality in the enjoyment of all civil, political and public rights should be established and effectually maintained throughout the Union by efficient and appropriate State and federal legislation. Neither the law nor its administration should admit of any discrimination in respect to any citizen by reason of race, creed, color or previous condition of servitude.

3. The recent amendments to the National Constitution should be cordially sustained, because they are right, not merely tolerated because they are the law, and should be carried out, according to their spirit, by appropriate legislation, the enforcement of which can be safely trusted only to the party that secured those amendments

4. The national government should seek to maintain an honorable peace with all nations, protecting its citizens everywhere, and sympathizing with all peoples who strive for greater liberty.

5. Any system of civil service under which the subordinate positions of the government are considered rewards for mere party zeal is filly demoralizing, and we therefore favor a reform of the system by laws which shall abolish the evils of patronage, and make honesty, efficiency and fidelity essential qualifications for public position, without practically creating a life tenure of office.

6. We are opposed to the further grants of public lands to corporations and monopolies, and demand that the national domain be set apart for free homes for the people.

7. The annual revenues, after paying current debts, should furnish a moderate balance for the reduction of the principal, and the revenue, except so much as may be derived from a tax on tobacco and liquors, should be raised by duties on importations, the duties of which should be so adjusted as to aid in securing remunerative wages to labor, and promote the industries, growth and prosperity of the whole country.

8. We hold in undying honor the soldiers and sailors whose valor saved the Union. Their pensions are a sacred debt of the nation, and the widows and orphans of those who died for their country are entitled to the care of a generous and grateful people, and we favor such additional legislation as will extend the bounty of the government to all our soldiers and sailors who were honorably discharged, and who in the line of duty became disabled, without regard to the length of time or cause of such discharge.

9. The doctrine of Great Britain and other European powers, concerning allegiance, "once a subject, always a subject," having at last through the efforts of the Republican party, been abandoned, and the American idea of an individuals's right to transfer his allegiance having been accepted by European nations, it is the duty of our government to guard with jealous care the rights of adopted citizens against the assumption of unauthorized claims by their former governments, and we urge continual and careful encouragement and protection to voluntary immigration.

10. The franking privilege ought to be abolished and the way prepared for a speedy reduction in the rates of postage.

11. Among the questions which press for attention is that which concerns the relations of capital and labor, and the Republican party recognize the duty of so shaping legislation as to secure full protection and the amplest field for capital, and for labor, the creator of capital, the largest opportunities, and a just share of the mutual profits of these two great servants of civilization.

12. We hold that Congress and the President have only fulfilled an imperative duty in their measures for the suppression of violent and treasonable organizations in certain lately rebellious regions, and for the protection of the ballot-box, and therefore are entitled to the thanks of the nation.

13. We denounce the repudiation of the public debt, in any form or disguise, as a national crime, and we witness with pride the reduction of the principle of the debt and upon the rates of interest upon the balance, and we confidenty expect that our excellent national currency will be perfected by the speedy resumption of specie payments.

14. The Republican party is mindful of its obligations to the loyal women of America for their noble devotion to the cause of freedom, and their admission to wider fields of usefulness is received with satisfaction; and the demands of any class of citizens for additional rights should be treated with respectful consideration.

15. We heartily approve the actions of Congress in extending amnesty to those lately in rebellion, and rejoice in the growth of peace and fraternal feeling throughout the land.

16. The Republican party propose to respect the rights reserved by the people themselves as carefully as the powers delegated by them to State and to federal government. It disapproves of a resort to unconstitutional laws for the purpose of removing evils by interference with rights not surrendered by the people to either the State or national government.

17. It is the duty of the general government to adopt such measures as will tend to encourage American commerce and ship building.

18. We believe that the modest patriotism, the earnest purpose, sound judgment, practical wisdom, incorruptible integrity and illustious services of Ulyssess S. Grant have commended him to the hearts of the American people, and with him at our head we start to-day on a new march to victory.

Jas. Forester & Co.

EXCLUSIVE WHOLESALE

DEALERS IN

DRY GOODS!

Woolens, Notions, Etc.

Close Cash Buyers

WILL

SAVE MONEY

By Examining our Stock before Purchasing elsewhere.

☞ Store: Court House Block, Water st., one door south of Post Office. m14-dly.

Bird Cages for Mocking Birds, Robins and Canaries, in large variety, and Bird Cage Hooks at

J. H. LEWIS & CO.'S

PROFESSIONAL.

E. R. ELDRIDGE,

ATTORNEY at LAW.

OFFICE:—Over Dr. Stoner's drug store, No. 11 south side New square. [a23-dly

W. C. JOHNS,

Attorney at Law.

☞ OFFICE: Over Quinlan's Carpet Store East Main Street. [Apr. 1-dtf.

JOHN W. SMITH. BRIC J. STERRETT.

SMITH STERRETT,

ATTORNEYS AT LAW.—Office No. 22 North Water street, Decatur, Ill. Aug. 11, 1870-1y

DR. R. C. DAWKINS,

DENTIST, Decatur, Ill. Office over Smiths Hammer & Co's Bank. [j11-daw,1

Woods, Gooding & Co.,

—GENERAL—

Produce Commission Merchants

FOR THE SALE OF

Butter, Eggs, Cheese, Apples, Canned and Dried Fruits, And Farmers' Produce.

Consignments Solicited

And Prompt Returns Guaranteed.

☞ Uhlich's Hotel, cor. 22nd and State Sts.

R. M. WOODS,
D. W. C. GOODING,
SAMUEL E. MINER.

October 19, 1871—3mos.

Terra Cotta Flower Pots, Hanging Baskets, House Vases, Yard Vases, Fountains, & Wire Hanging Baskets, at

J. H. LEWIS & CO.'S

ICE CREAM,

SODA WATER, and ICE COLD LEMONADE,

Are the topics for discussion now. An abundance always on hand, at

Miller's Confectionery.

April 29—d-tf.

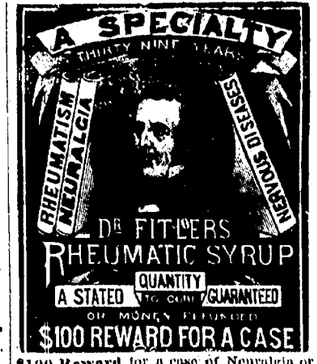

$100 Reward for a case of Neuralgia or Rheumatism of any form whatever, (considered curable by any physician), that *Dr. Fitler's Vegetable Rheumatic Syrup* will not cure—warranted uninjurious, and a physician's prescription.

$5000 Reward offered to the Proprietors of any Medicine for Rheumatism and Neuralgia able to produce one-fourth as many genuine living cures within the same period of time as Dr. Fitler's Vegetable Rheumatic Remedy.

$2000 Reward offered to any person proving Dr. Jos. P. Fitler, M. D., to be other than a graduate of the celebrated University of Pennsylvania in 1833, and Professor of Chemistry—treating Rheumatism specially for 30 years.

$1000 Reward to any Chemist, Physician, or others able to discover a Salicide of Potassa, Colchicum, Mercury, or anything injurious to the system in Dr. Fitler's Rheumatic Syrup.

$250 Reward for the name of any warranted preparation for Rheumatism and Neuralgia sold under a similar legal guarantee, setting forth the exact number of bottles to cure or return the amount paid for same to the patient in case of failure to cure. A full description of cases requiring guarantees must be forwarded by letter to Philadelphia. The guarantee, signed, and stating quantity to cure, will be returned by mail, with advice and instructions, without any charge. Address all letters to Dr. J. P. FITLER, No. 45 South Fourth Street. No other remedy is offered on such terms.

Medical Advice sent by letter without charge, from time to time; personal examination in Rheumatic complaints seldom necessary. Sufferers desiring guarantee should obtain direct, or from the agent, blank application to be filled up containing questions to be answered and mailed to Philadelphia, signed by the patient. Dr. Fitler's Rheumatic Remedy is used inwardly only, and is sold by druggists at $1.25 per bottle—six bottles for $6.50. Get a circular explaining the various forms of Rheumatism, containing prominent testimonials, of the special agent.

HUBBARD & SWEARINGEN

SOLE AGENTS,

Decatur, Ill.

Decatur, April 20, 872- dawl-1y.

A. C. CORNMAN,

House and Sign

PAINTER,

PAPER-HANGER, ETC.

SHOP over L. M. Gill & Co's grocery store New Square, Decatur, Ill. [feb9,'70.

Central Iron Works,

DECATUR, - ILLINOIS.

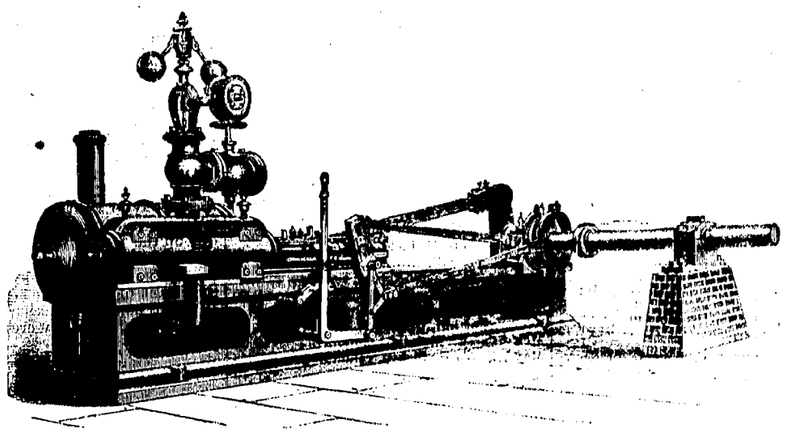

BURROUGHS & CO.,

—MANUFACTURERS OF—

STATIONARY, PORTABLE AND THRESHING MACHINE ENGINES, BOILERS, MILL GEARING AND GENERAL MACHINERY.

SPECIAL ATTENTION GIVEN TO ALL KINDS OF HOUSE, MACHINE AND AGRICULTURAL CASTINGS.

REPAIRS PROMPTLY ATTENDED TO. HIGHEST MARKET PRICE PAID FOR OLD IRON.

Decatur, April 11, 1872-dly

THE DEXTER WIND MILL.

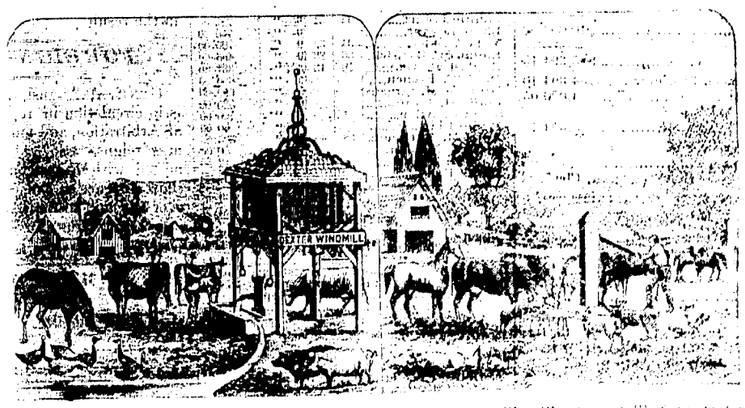

ALTHOUGH IN ITS INFANCY, this Mill stands out boldly to defy all competition. We will put up a mill of any size for any purpose, by the side of any other Wind Mill in existence, and let the purchaser try them both for thirty or sixty days, and take the one that he likes best and let the other be taken away.

CALL AND SEE US, AT PRIEST'S HOTEL,

And we will satisfy you. Parties wishing information in regard to the working of the Dexter, are requested to consult John G. Taylor, Lewis Cassner, George Cassner, J. H. Pickrell, Williams Bros., Samuel Batchelder, and who are using the Mills.

☞ STARE BROTHERS are building the Mills for us, of good material and in workmanlike manner.

SOUTHWICK & LAPHAM.

Decatur, April 21, 1872—dlw.—wly.

AVERILL'S CHEMICAL PAINT—Mixed Ready for use—Beautiful, Durable, Water-Proof, Elastic and Cheap ☞ Call for Sample Card of Colors. - MOREHOUSE & WELLS

The Daily Republican.

VOL. 1. DECATUR, ILL., MONDAY AUGUST 5, 1872. NO. 108.

Warren & Durfee
REAL ESTATE
DEALERS,
BROKERS,
AND
CONVEYANCERS!

April 1, 1872 -d 1f.

MACON COUNTY
TITLE
Abstract Office

THE BOOKS OF THIS OFFICE constitute the Deed and Court Records of the county in brief, transcribed and arranged upon our

"Continuous and Self-Corrective System,"

Copyrighted A. D. 1861 and 1865.

The superiority of which has since been tested by the adoption in more than 20 counties of Illinois and adjoining states. We furnish ABSTRACTS of all Conveyances, Mortgages, Wills, Court Decrees, Sales and Exemptions, Judgment Liens and Tax sales, and all matter that is of Record affecting Title to every Tract of Land and Town Lot within the county. Also, Abstracts showing the entire recorded real estate interests of any person or estate in the county.

WARREN & DURFEE.

April 1, 1872-d-1f.

Reliable Fire Insurance
NEW YORK
UNDERWRITERS'
AGENCY.
Cash Assets January 1, 1872,
$3,666,242.85.

CHICAGO, December 5, 1871.

To the Officers of the Germania, Hanover, Niagara and Republic Fire Ins. Co's of New York:

GENTLEMEN: The course pursued by your Companies in the adjustment and payment of our own claims, and so far as we know, ALL claims for losses in the great fire in Chicago, has been so highly honorable, prompt and straightforward, and marked by such apparent desire to deal justly towards all parties, under all circumstances, that we desire voluntarily to acknowledge it to the insuring public. We conceive that mostromgratifying results for the responsible reputation and stability and of the integrity of our Insurance organization, can yet be passed through here successfully and creditably. With an unimpaired capital and undiminished responsibility and a record for equitable settlement, certainly surpassed by none, we congratulate you on the career of future prosperity to which your actions here have so justly entitled you, and remain,

Yours very respectfully,

Fk Ed, Leiber & Co.	Jno Y Farwell & Co.
N C Griggs & Co.	Flaydon & Kay.
W J Quan & Co.	Farrington, Brewster & Co.
Richards, Crumbaugh & Co.	Wright, Dunton & Co.
H W A Keith & Co.	C M Henderson & Co.
S Hadden & Co.	Wm M Hoyt & Co.
Merchey, Allen & Co.	Wm Griggs, Kirtland & Cortlandt
Harrison Bros.	Hart, Austin & Co.
C H Hack & Co. (A A Arms)	Cahn, Wolff & Co.
Lippincott, Rennie & Co.	L F Rothschild & Co.
Allen & Markey	Hendrie, Bullo & Co.
Bowen, Field & Winslow.	Hall, Kimbark & Co.
Henry W King & Co.	H B Fisk & Co.
Chas Gossage & Co.	Chas C Kellogg & Co.
Chas W Angell, Sec'y Peth. Cas'l Co.	H & D Sturgeon & Co.
N Alden & Co.	Sayer, Dempster & Co.
Keith Brothers.	Edwards, Hurlbut & Co.
Hiram Wheeler.	Boggs, Spencer & Co.
Virgilio, Rubidge & Co.	Hoe Brothers.
B Kleinhans & Co.	Wright & Stevens.
Walker, Oakley & Co.	N D Well & Co.

WARREN & DURFEE,
AGENTS, DECATUR, ILL.

April 1, 1872-d-1f.

CONTINENTAL
INSURANCE CO.
OF NEW YORK CITY,

Devoted Exclusively to Fire Insurance.

Cash Capital,
One Million Dollars!

Assets January 1, 1872,
$2,509,526.00.

Losses in Chicago Fire Paid
$1,485,888.

Warren & Durfee
AGENTS.
April 1, 1872 d-1f.

Insurance Company
OF
NORTH AMERICA,
PHILADELPHIA.
ORGANIZED A. D. 1794.
OLDEST OFFICE CHARTER CO. IN AMERICA.

Cash Assets, January 1, 1872,
$3,212,176.

THE OLD NORTH AMERICA commenced business April 14th, 1794, has since been in SUCCESSFUL and UNINTERRUPTED operation for 78 years.

Losses in the Chicago Fire paid,
$580,000 00.

And continues to offer its services to those desiring RELIABLE INDEMNITY against Loss by Fire.

We offer Policies in the above Sterling Old Company, apply to
WARREN & DURFEE, Agents.
April 1, 1872-d-1f.

FOR SALE!

BUSINESS PROPERTY.

A THREE STORY BRICK on the Old Square. A first-rate property, that can be bought low if applied for soon. Apply to WARREN & DURFEE.

RESIDENCE LOTS.

LOT 10, block 4, North addition, cor. Union and Edmund sts.; size, 76x70 feet. Apply to WARREN & DURFEE.

ON the corner of William and College sts.; size, 95x140 feet. A very desirable and convenient location; offered at a great sacrifice. Apply to WARREN & DURFEE.

IN Durfee & King's addition—lot 7, block 4—fronting on Church st. A good lot, at a reasonable price. Apply to WARREN & DURFEE.

LOTS 8 AND 9, P. R. Shepherd's 2nd addition, fronting on William st., between Monroe and Pine sts.; lot 8, 61 feet front, lot 9, 16 feet front, depth, 150 feet. Price, together, $650; can be had on long time, with a reasonable payment down. Also,

LOTS 16 and 17, block 1, Thompson's 1st addition, fronting on Monroe st., just west of the Mound; size, 55x132 feet, each. Will be sold together at $450, or $250 for either lot. Apply to WARREN & DURFEE.

DWELLING PROPERTY,

OFFERED VERY LOW, if sold soon; situated on the corner of McCollege and South Macon sts., comprising two lots, fronting 155 feet on both streets; 1½ story dwelling, five rooms, summer kitchen, well, cistern and cellar, and a good-sized stable. Apply to WARREN & DURFEE.

LOTS 1 and 5, block 9, Smith & Co.'s addition, on Condit street, between Morgan and Broadway; size 80x132 feet; one story frame house, 3 rooms and cellar. Improvements nearly new. Can be had for $1,000. WARREN & DURFEE.

LOTS 17 and 18, block 12, Oliver's addition, comprising 80x132 feet; situated on North Macon st., east of Clayton st.; a new frame house of 2 rooms; lots fenced. Can be had for $500, part on time. WARREN & DURFEE.

FIVE HOUSES, in Peddicord & Barrows' addition, convenient to depot, Agricultural Works and Rolling Mill, all well constructed and in good repair. Will be sold low for cash, or on time, to suit purchasers. WARREN & DURFEE.

ALSO, a large two story building suitable for a boarding house, situated in block 4, Peddicord & Barrows' addition. For sale by WARREN & DURFEE.

A COMFORTABLE story and a half house, 7 rooms, good cellar, well, cistern and new stable—all in good repair; lot 50x160 ft., fronting on William st.; very convenient to the business part of town. Will be sold very reasonable. Apply to WARREN & DURFEE.

SITUATED on West Wood st., lot 3, block 1, in Southwestern addition; 70 feet front, depth 150 feet; 1 story house with mansard, 7 rooms; well, cistern and stable. Offered at a very low price. Apply to WARREN & DURFEE.

SITUATED on the corner of Prairie and College sts., comprising 160 feet front on both streets; frame dwelling, 7 rooms; cellar, well and cistern; variety of fruit on premises. A good property in a very desirable location. Apply to WARREN & DURFEE.

LOT 1, block 1, Robinson's addition; situated on the corner of Green and College sts. Apply to WARREN & DURFEE.

Farm Property.

FOR SALE OR TRADE—80 acres, about 3½ miles south west of Decatur, on the Taylorville road; a story and a half frame house of 7 rooms, good cellar; well and necessary out-buildings. All under good cultivation, except 15 acres of timber. Will trade for property in Decatur suitable for a boarding-house; a house near the depot preferred. For terms, &c., enquire of WARREN & DURFEE, Ag'ts.

800 ACRES in Piatt Co.; mostly prairie. Price, $22,50 per acre. Enquire of WARREN & DURFEE, Ag'ts.

April 25, 1872—d-tf.

THE
Railway Passengers'
Assurance Co.,
OF HARTFORD, CONN.

Issues tickets of Insurance against

ACCIDENT.

Cash Capital, $300,000.

J. G. BATTERSON, President,
C. D. PALMER, Secretary

RATES
Of Registered Accident Tickets. Insuring $5,000 in the event of Death, or $15,00 Weekly Indemnity for Total Disability.

One Day,	25 Cents.	Five Days,	$1,25
Two Days,	50 Cents.	Ten Days,	2,50
Thirty Days,	$5,00.		

Women Insured Against Death Only.

Warren & Durfee
AGENTS.
April 1, 1872-d-1f.

THE
HARTFORD
FIRE
Insurance Comp'y,
HARTFORD, CONN.,
CHARTERED, - - - - 1810

CASH CAPITAL,
One Million Dollars.
Assets January 1, 1872,
$2,942,071.18.

Devoted solely to Insurance AGAINST LOSS OR DAMAGE BY FIRE.

WARREN & DURFEE
AGENTS.
April 1, 1872-d-1f

GRANT AND THE NEGROES.

The New York *Herald* (Greeley paper) prints the following in its North Carolina correspondence:

"As an instance, I give a specimen interview with a genuine but rather intelligent negro:

'Well, John, who are you going to vote for this time?'

'Ise gwine to vote de 'publican ticket straight out, I is.'

'Who will you vote for for President?'

'Gen. Grant and de oder man, what's his name—Grant and Colfax.'

'Grant and Wilson you mean?

'No, sah, I votes de old ticket I does?'

'Why don't you vote for Horace Greeley?'

'Don't know nothin' 'bout dat man. He can't be much friend of de colored people when dese yere white folks vote for him."

"But he's their friend, and always has been."

"No, sah. Dere's no tellin' what he will do when he gets to be President. I hear 'em say he is gwine to pay dese people for all de niggers what got freed, and den put de balance back in slavery."

"Who told you that?"

"Never mind, sah. I hearn it. I votes for Gen. Grant, de man what sot us free, what I knows I can 'pend on."

"But whoever told you that meant to deceive you."

'Yes, sah, I knows all dat, too. I judges folks by de company dey keeps, and when dis man Greeley goes wid de "rebs" and "secesh" I got my opinion ob him.'

'So, then, you will vote for Grant?'

'Yes, sah, I'se boun' to vote for Grant, and so is de whole called folks. He's de man what freed us.'

You may talk to nine negroes out of ten, and propound the same questions, and you will invariably receive, if not exactly the same replies, certainly substantially the same. The negroes make an excellent nucleus or basis for a Republican Party in the South, but, unfortunately, there is no sympathetic element out of which to develop a party."

FASHIONABLE WOMEN.

Fashion kills more women than toil and sorrow. Obedience to fashion is a greater transgression of the laws of woman's nature, a greater injury to her physical and mental constitution, than the hardships of poverty and neglect.—The slave woman at her task will live and grow old, and see two or three generations of her mistresses fade and pass away. The washerwoman, with scarce a ray of hope to cheer her in her toils, will live to see her fashionable sisters all extinct.

The kitchen maid is hearty and strong, when her lady has to be nursed like a sick baby. It is is a sad truth that fashion pampered women are almost worthless for all the good ends of life; they have still less power of moral will, and quite as little physical energy.—They live for no great purpose of life—They accomplish no great ends. They are dolls formed in the hands of milliners and servants to be dressed and fed to order. If they rear children, servants and nurses do all, save conceive and give birth. And when reared, what are they? What do they ever amount to but weaker scions of the old stock? Who ever heard of a fashionable woman's child exhibiting any virtue and power of mind for which it became eminent? Read the biographies of the great and good men and women. No one of them had a fashionable mother. They nearly all sprang from women who had about as little to do with fashion as with the changing of the clouds.

THE ELECTIVE FRANCHISE IN IRELAND.—In Ireland the elective franchise is enjoyed by only 220,000 men, and 1,280,000 men are deprived of it. Admitting that every seventh man is perfectly capable of representing at the polls the views of another six who are disfranchised, it appears that the distribution of votes is still very unequal. There are thirty-one Irish members of the British House of Commons who represent but 16,000 electors, and there are twenty-eight members who represent 120,000; eight constituencies with 2,000 electors return the same number as four constituencies with 44,000, and so on. It may, therefore, be admitted that the present representation of Ireland does not represent the opinions of Ireland.

IN the Persian city of Flamatan two famishing women, aided by seven others stole three children and ate them. They were arrested and the bones of the dead children found partially concealed in their clothes. The grand Vizier condemned them to the gibbet, and their companions in guilt to be starved to death in prison. At the end of the week five of these wretches were found to be dead in prison after having devoured the other two.

IN 1840 the value of real and personal estates of the Union was $7,000,000,000. By 1850 it had increased to over $16,000,000,000. This is more than quadrupling in two-thirds of a generation.

A MAN with $24,000 in his pocket, was picked up on the street, in New York, dead drunk, and offered to treat the policemen, next morning to a gin cocktail.

THE PLATFORM.

The following is the Platform adopted by the National Republican Convention at Philadelphia:

The Republican party of the United States, assembled in National Convention in the city of Philadelphia, on the 5th and 6th days of June, 1872, again declares its faith, appeals to its history, and announces its position upon the questions before the country.

1. During the eleven years of its supremacy it has accepted with grand courage the solemn duties of the time. It suppressed a gigantic rebellion, emancipated 4,000,000 slaves, decreed the equal citizenship of all and established universal suffrage, exhibiting unparalleled magnanimity. It criminally punished no man for political offense, and warmly welcomed all who proved their loyalty by obeying the laws and dealing justly with their neighbors. It has steadily decreased with a firm hand the resultant disorders of the great war, and indicated a wise policy towards the Indians. The Pacific railroad and similar vast enterprises have been generally aided and successfully conducted. The public lands have been freely given to actual settlers, immigration protected and encouraged, and a full acknowledgment of naturalized citizens' rights secured from European powers. A uniform national currency has been provided, repudiation frowned down, the national credit sustained under the most extraordinary burdens, and new bonds negotiated at lower rates. The revenues have been carefully collected and honestly applied; despite the annual large reductions of the rates of taxation, the public debt has been reduced during Gen. Grant's Presidency at the rate of one hundred millions of dollars a year; a great financial crisis has been averted, and peace and plenty prevail throughout the land.—Menacing foreign difficulties have been peacefully and honorably compromised, and the honor and power of the nation kept in high respect throughout the world. This glorious record of the past is the party's best pledge for the future. We believe the people will not intrust the government to any party or combination of men composed chiefly of those who have resisted every step of this beneficial progress.

2. Complete liberty and exact equality in the enjoyment of all civil, political and public rights should be established and effectually maintained throughout the Union by efficient and appropriate State and federal legislation. Neither the law nor its administration should admit of any discrimination in respect to any citizen by reason of race, creed, color or previous condition of servitude.

3. The recent amendments to the National Constitution should be cordially sustained, because they are right, not merely tolerated because they are the law, and should be carried out, according to their spirit, by appropriate legislation, the enforcement of which can be safely trusted only to the party that secured those amendments.

4. The national government should seek to maintain an honorable peace with all nations, protecting its citizens everywhere, and sympathizing with all peoples who strive for greater liberty.

5. Any system of civil service under which the subordinate positions of the government are considered rewards for mere party zeal is fully demoralizing, and we therefore favor a reform of the system by laws which shall abolish the evils of patronage, and make honesty, efficiency and fidelity essential qualifications for public position, without practically creating a life tenure of office.

6. We are opposed to the further grants of public lands to corporations and monopolies, and demand that the national domain be set apart for free homes for the people.

7. The annual revenues, after paying current debts, should furnish a moderate balance for the reduction of the principal, and the revenue, except so much as may be derived from a tax on tobacco and liquors, should be raised by duties on importations, the duties of which should be so adjusted as to aid in securing remunerative wages to labor, and promote the industries, growth and prosperity of the whole country.

8. We hold in undying honor the soldiers and sailors whose valor saved the Union. Their pensions are a sacred debt of the nation, and the widows and orphans of those who died for their country are entitled to the care of a generous and grateful people, and we favor such additional legislation as will extend the bounty of the government to all our soldiers and sailors who were honorably discharged, and who in the line of duty became disabled, without regard to the length of time or cause of such discharge.

9. The doctrine of Great Britain and other European powers, concerning allegiance, "once a subject, always a subject," having at last through the efforts of the Republican party, been abandoned, and the American idea of an individuals's right to transfer his allegiance having been accepted by European nations, it is the duty of our government to guard with jealous care the rights of adopted citizens against the assumption of unauthorized claims by their former governments, and we urge continual and careful encouragement and protection to voluntary immigration.

10. The franking privilege ought to be abolished and the way prepared for a speedy reduction in the rates of postage.

11. Among the questions which press for attention is that which concerns the relations of capital and labor, and the Republican party recognize the duty of so shaping legislation as to secure full protection and the amplest field for capital, and for labor, the creator of capital, the largest opportunities, and a just share of the mutual profits of these two great servants of civilization.

12. We hold that Congress and the President have only fulfilled an imperative duty in their measures for the suppression of violent and treasonable organizations in certain lately rebellious regions, and for the protection of the ballot-box, and therefore are entitled to the thanks of the nation.

13. We denounce the repudiation of the public debt, in any form or disguise, as a national crime, and we witness with pride the reduction of the principle of the debt and upon the rates of interest upon the balance, and we confidently expect that our excellent national currency will be perfected by the speedy resumption of specie payments.

14. The Republican party is mindful of its obligations to the loyal women of America for their noble devotion to the cause of freedom, and their admission to wider fields of usefulness is received with satisfaction; and the demands of any class of citizens for additional rights should be treated with respectful consideration.

15. We heartily approve the actions of Congress in extending amnesty to those lately in rebellion, and rejoice in the growth of peace and fraternal feeling throughout the land.

16. The Republican party propose to respect the rights reserved by the people themselves as carefully as the powers delegated by them to State and to federal government. It disapproves of a resort to unconstitutional laws for the purpose of removing evils by interference with rights not surrendered by the people to either the State or national government.

17. It is the duty of the general government to adopt such measures as will tend to encourage American commerce and ship building.

18. We believe that the modest patriotism, the earnest purpose, sound judgment, practical wisdom, incorruptible integrity and illustrious services of Ulysses S. Grant have commended him to the hearts of the American people, and with Him at our head we start to-day on a new march to victory.

Jas. Forester & Co.
EXCLUSIVE WHOLESALE
DEALERS IN
DRY GOODS!
Woolens, Notions, Etc.

Close Cash Buyers
WILL
SAVE MONEY
By Examining our Stock before Purchasing elsewhere.

Store: Court House Block, Water st., one door south of Post-Office. m13-dly.

Bird Cages for Mocking Birds, Robins and Canaries, in large variety, and Bird Cage Hooks at
J. H. LEWIS & CO.'S

PROFESSIONAL.

E. R. ELDRIDGE,
ATTORNEY at LAW.
OFFICE:—Over Dr. Stoner's drug store, No. 1 south side New square. [a23-dly

W. C. JOHNS,
Attorney at Law.
OFFICE: Over Quinlan's Carpet Store East Main Street. [Apr. 1-d1f.

JOHN W. SMITH. ERIC J. STERRETT.
SMITH STERRETT,
ATTORNEYS AT LAW.—Office No. 22 North Water street, Decatur, Ill.
Aug. 11, 1870-1y

DR. R. C. DAWKINS,
DENTIST, Decatur, Ill. Office over Smiths Hammer & Co's Bank. [11-dlaw,6

Woods, Gooding & Co.,
—GENERAL—
Produce Commission Merchants
FOR THE SALE OF
Butter, Eggs, Cheese, Apples, Canned and Dried Fruits, And Farmers' Produce,

Consignments Solicited
And Prompt Returns Guaranteed.
Ullich's Hotel, cor. 22nd and State Sts.
R. M. WOODS.
D. W. C. GOODING.
SAMUEL E. MINER.
October 19, 1871—3m08.

Terra Cotta Flower Pots, Hanging Baskets, House Vases, Yard Vases, Fountains, & Wire Hanging Baskets, at
J. H. LEWIS & CO.'S

ICE CREAM,
SODA WATER, and ICE COLD LEMONADE,
Are the topics for discussion now. An abundance always on hand, at
Miller's Confectionery.
April 29—d-tf.

A SPECIALITY
THIRTY NINE YEARS
RHEUMATISM NEURALGIA NERVOUS DISEASES
DR FITLERS RHEUMATIC SYRUP
A STATED QUANTITY GUARANTEED
OR MONEY REFUNDED
$100 REWARD FOR A CASE

$100 Reward for a case of Neuralgia or Rheumatism of any form whatever, (considered incurable by any physicians), that *Dr. Fitler's Vegetable Rheumatic Syrup* will not cure—warranted uninjurious, and a physician's prescription.

$5000 Reward offered to the Proprietors of any Medicine for Rheumatism and Neuralgia able to produce one-fourth as many genuine living cures within the same period of time as Dr. Fitler's Vegetable Rheumatic Remedy.

$2000 Reward offered to any person proving Dr. Jos. P. Fitler, M. D., to be other than a graduate of the celebrated University of Pennsylvania in 1831, and Professor of Chemistry—treating Rheumatism specially for 30 years.

$1000 Reward to any Chemist, Physician, or others able to discover traces of Polassa, Colchicum, Mercury, or any thing injurious to the system in Dr. **Fitler's** Rheumatic Syrup.

$250 Reward for the name of any warranted preparation for Rheumatism and Neuralgia sold under a similar legal guarantee, setting forth the exact number of bottles to cure or return the amount paid for same to the party at fault in case of failure to cure. A full description of cases requiring guarantees must be forwarded by letter to Philadelphia. The guarantee, signed, and stating quantity to cure, will be returned by mail, with advice and instructions, without any charge. Address all letters to Dr. J. P. FITLER, No. 45 South Fourth Street. No other remedy is offered on such terms.

Medical Advice sent by letter without charge, from time to time; personal examination in Rheumatic complaints seldom necessary. Sufferers desiring guarantee should obtain direct, or from the agent, blank application to be filled up containing questions to be answered and mailed to Philadelphia, signed by the patient. Dr. Fitler's Rheumatic Remedy is used inwardly only, and is sold by druggists at $1,25 per bottle—six bottles for $6,50. Get a circular explaining the various forms of Rheumatism, containing prominent testimonials, of the special agent.

HUBBARD & SWEARINGEN
SOLE AGENTS,
Decatur, Ill.
Decatur, April 29, '72- dawl-1y.

A. C. CORNMAN,
House and Sign
PAINTER,
PAPER-HANGER, ETC.
SHOP over L. M. GILL & Co's grocery store New Square, Decatur, Ill. [feb9,'70.

Central Iron Works,
DECATUR, - ILLINOIS.

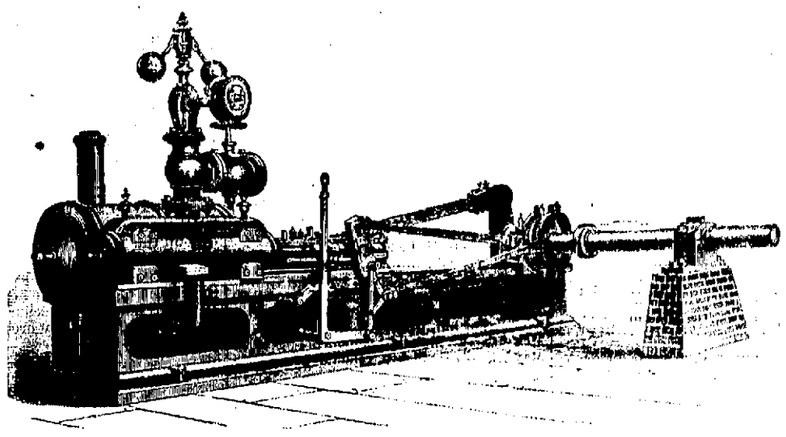

BURROUGHS & CO.,
—*MANUFACTURERS OF*—
STATIONARY, PORTABLE AND THRESHING MACHINE ENGINES, BOILERS, MILL GEARING AND GENERAL MACHINERY.
SPECIAL ATTENTION GIVEN TO ALL KINDS OF HOUSE, MACHINE AND AGRICULTURAL CASTINGS.
REPAIRS PROMPTLY ATTENDED TO. HIGHEST MARKET PRICE PAID FOR OLD IRON.
Decatur, April 11, 1872-d1y

THE DEXTER WIND MILL.

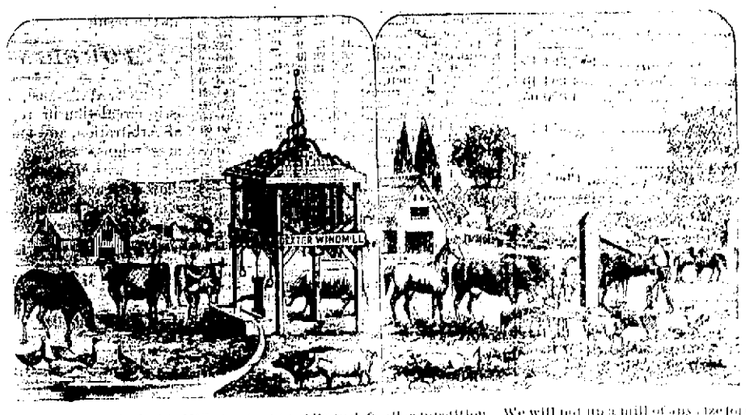

ALTHOUGH IN ITS INFANCY, this Mill stands out boldly to defy all competition. We will put up a mill of any size for any purpose by the side of any other Wind Mill in existence, and let the purchaser try them both for thirty or sixty days, and take the one that he likes best and let the other be taken away.

CALL AND SEE US, AT PRIEST'S HOTEL,

And we will satisfy you. Parties wishing information in regard to the working of the Dexter, are requested to consult John G. Taylor, Lewis Cassner, George Cassner, J. H. Pickrell, Williams Bros., Samuel Batchelder, and who are using the Mills.

STARE BROTHERS are building the Mills for us, of good material and in workmanlike manner.

SOUTHWICK & LAPHAM.

Decatur, April 21, 1872—d1w.—w1y.

AVERILL'S CHEMICAL PAINT—Mixed Ready for use—Beautiful, Durable, Water-Proof, Elastic and Cheap Call for Sample Card of Colors. - MOREHOUSE &WELLS

The Daily Republican.

HAMSHER & MOSSER,
B. K. HAMSHER, J. R. MOSSER, } Publishers.

DECATUR, ILLINOIS:

Monday Evening, Aug. 5.

National Republican Ticket.

For President,
ULYSSES S. GRANT,
OF ILLINOIS.

For Vice President,
HENRY WILSON,
OF MASS.

Presidential Electors:

At Large—HENRY GREENEBAUM, of Cook Co.
DAVID T. LINEGAR, of Alexander.

1st District—CHAUNCEY T. BOWEN.
2d District—LESTER L. BOND.
3d District—MARLON D. OGDEN.
4th District—RICHARD L. DIVINE.
5th District—JAMES SHAW.
6th District—NORMAN H. RYAN.
7th District—IRUS COY.
8th District—JOSEPH J. CASSEL.
9th District—WM. SELDEN GALE.
10th District—W. D. HENDERSON.
11th District—MOSES M. BANE.
12th District—M. H. CHAMBERLAIN.
13th District—HUGH FULLERTON.
14th District—MARTIN B. THOMPSON.
15th District—J. W. WILKIN.
16th District—JOHN P. VAN DORSTON.
17th District—JOHN H. YEAGER.
18th District—JOHN DOUGHERTY.
19th District—WILLIAM H. ROBINSON.

REPUBLICAN STATE TICKET.

For Governor,
RICHARD J. OGLESBY,
OF MACON.

For Lieutenant Governor,
JOHN L. BEVERIDGE,
OF COOK.

For Auditor,
CHARLES E. LIPPINCOTT,
OF CASS.

For Secretary of State,
GEORGE H. HARLOW,
OF TAZEWELL.

For Treasurer,
EDWARD RUTZ,
OF ST. CLAIR.

For Attorney-General,
JAMES K. EDSALL,
OF LEE.

Clerk of Supreme Court — Central Grand Division,
E. C. HAMBURGER,
OF ADAMS.

For Congress—14th District,
JOSEPH G. CANNON,
OF DOUGLAS CO.

For Member of the Board of Equalization,
JOSEPH G. ENGLISH,
OF VERMILLION CO.

EDUCATIONAL.

Report of the Treasurer of Decatur School District for the School year commencing August 1st, 1871 and ending July 31st, 1872.

1872.
Jan. 16—To amount rec'd of J. H. Miller, Col. ..... $ 5,000 00
Feb. 16—To amount rec'd of J. H. Miller, Col. 5,000 00
Feb. 26—To amount rec'd of J. H. Miller, Col. 20,087 01
Mch. 25—To amount rec'd of O. F. McKim, Co. Supt. 1,991 19
Apr. 11—To amount rec'd from sale of bond No. 158 ..... 500 00
May 10—To amount rec'd of W. M. Boyd, Co. Treas. 1,000 00
June 13—To amount rec'd of W. M. Boyd, Co. Treas. 1,000 00
June 17—To amount rec'd of W. M. Boyd, Co. Treas. 1,738 67
Total $36,313 90

1871. *Cr.*
Aug. 1—By balance due on settlement ..... $ 559 67
Aug. 1—By balance paid on outstanding orders of last year. 161 20
Aug. 1—By balance paid on orders drawn the present year 34,205 10
1872.
July 31—By balance on hand 1,387 93
Total $36,313 90

J. R. GORIN, Treasurer.

A statement of the expenditures of the Board of Education for the school year commencing August 1, 1871, and ending July 31st 1872.

EXPENSES.

Drayage	$ 5 30
Fuel	815 46
Interest	6,453 25
Incidentals	208 59
Insurance	520 00
Printing	104 50
Repairs	375 60
Salary	14,990 05
Stationery	131 11
Janitors	1,567 75
Total	$25,171 61

PERMANENT IMPROVEMENTS.

Furniture	$ 34 00
Fences and Walks	32 77
Water Supply	156 77
Total	$222 54

DEBTS PAID.

Bills Payable	$ 4,000 00
Bonds	6,000 00
Total	$10,000 00

Total Payments	$35,394 15
Paid by orders on Treasurer	$34,394 10
Paid by bonds issued	1,000 05
Total	$35,394 15
Orders on Treasurer outstanding and unpaid	$189 05

E. A. GASTMAN, Clerk.

DETAILED STATEMENT OF EXPENDITURES.

DRAYAGE.

1872.
Jan. 6—To Walter Pope ..... $ 2 70
July 31—To Walter Pope 2 60
Total $5 30

FURNITURE.

1872.
Mch. 9—To Fred Butzin, tables .. $ 16 00
Mch. 16—To Birely & Abbott, clocks 17 00
Total $33 00

FENCES AND WALKS.

1871.
Dec. 9—To E. H. Foster, lumber $ 7 13
1872
Feb. 29—To Stare & Bro. lumber 25 64
Total $32 77

FUEL.

1871.
Oct 5—To E. M. Misner, 130 tons coal $414 00
Oct 28—To George Howard, cutting wood 11 80
1872.
Jan. 13—To W. W. Jamison, 49¾ cords wood 224 25
Mch. 9.—To Andrew Wayts, 4 cords wood 16 00
Apr. 29—To C. H. Fuller, 6 cords wood 27 00
July 5—To Fred Weisner, cutting wood 35 20
July 16—To Western coal and mining Co., coal 87 21
Total $815 46

INTEREST.

1871.
Aug. 9—To Myer & Brandt, on bonds 225 00
Sep. 25—To W. P. Hazelton, on bonds 2,553 50
1872.
Jan. 17—To J. G. Roach, on note 458 00
Feb. 7—To Myer & Brandt, on bonds 225 00
Mch. 9—To D. C. Shockley, on note 51 66
Mch. 29—To W. P. Hazelton, on bonds 2,560 00
Mch. 29—To J. Millikin & Co. on drafts 230 00
Apr. 10—To D. C. Shockley, on bonds 150 00
Total $6,453 25

INCIDENTALS.

1871.
Oct. 7—To J. B. R. Sherrick, taking census in part 17 00
Nov. 9—To F. J. Taylor, mdze. as per bill on file 2 74
Nov. 28—To D. Biglow, taking school census in part 10 00
Dec. 7—To J. B. R. Sherrick, making list of tax payers 15 00
Dec. 9—To R. Liddle, mdse., as per bill 2 10
Dec. 9—To Chambers and Durfee, wheel barrow 7 75
1872.
Jan. 5—To R. Liddle, brushes, dusters, &c. 47 00
Jan. 20—To H. Mueller, keys ... 1 00
Jan. 20—To Elwood & Co., lumber 7 23
Mch. 9—To Close & Griswold, mdze. as per bill 14 15
May 16—To R. C. Crocker, mdze. as per bill 8 17
June 3—To H. Downing, mdse. as per bill 2 50
July 22—To J. J. Halstead, clerking at election 1 00
July 22—To Martin Forstmyer, ice and water at 3d ward 19 50
July 29—To Thos. O. Smith, rent of opera house 10 00
July 31—To E. A. Gastman, sundries as per file on bill 43 45
Total $208 59

INSURANCE.

1872
Jan. 20—To Wood & Montgomery, $395 00
Mch. 1—To Warren & Durfee, .. 125 00
Total, ... $520 00

PRINTING.

1871
Dec. 7—To Hamsher & Mosser, ... $29 50
1872
Jan. 20—To B. P. Marsh, report cards, ... 12 00
Feb. 28—To Hamsher & Mosser, ... 15 00
Jan. 1—To " " 19 00
July 8—To A. H. Corman, ... 12 00
" 19—To Hamsher & Mosser, ... 17 00
Total, ... $104 50

REPAIRS.

1871
Nov. 9—To F. J. Taylor, mdse. as per bill, ... $ 5 90
Nov. 18—To Deardorff & Abbott, clearing wells, ... 36 35
Nov. 20—To John Hornstine, brick, 8 10
Nov. 28—A. Bradley, repairing pumps, ... 12 25
Dec. 9—To D. S. Lilleston, clock, 1 50
1872
Jan. 20—To Birely & Abbott, clock, 12 00
Feb. 15—To D. Brockway, resetting glass, ... 32 80
Feb. 15—To Deardorff & Abbott, cleaning well, ... 17 00
Mch. 9—To Close & Griswold, mdse. & labor as per bill, 55 95
Mch 9—To D. M. Fielding, work as per bill, ... 7 95
Mch 9—To Theo. Nelson, repairs on clock, ... 2 00
Mch 9—To Fred. Butzin, work as per bill, ... 13 85
Mch 16.—E. McNabb, same, ... 10 00
May 21—To H. Bishop, rebuilding chimneys, ... 27 40
June 1—To D. M. Fielding, material and labor, ... 82 50
June 5—To Burroughs & Co, ... 3 00
June 7—To W. A. Peniwell & Co, linings for furnaces, ... 45 24
July 31—To E. A. Gastman, ... 1 85
Total, ... $375 60

SALARY ACCOUNT.

Names of Teachers.	Number of Pupils Enrol'd Boys.	Girls	Time Employed	Salaries.
E. A. Gastman	78	101	1 year	$ 1,800 00
Kate Stickel	67	77	9 mos.	450 00
Anna McGee	37	31	9 "	178 00
Mary A. Perry	74	83	6¾ "	312 50
Mary A. Bell			2¾ "	135 00
Jennie E. Durfee	40	32	9 "	475 00
Alice M. Hetzer	35	57	9 "	475 00
Nancy W. Coleman	19	8	9 "	360 00
Priscilla E. Foulke	40	17	9 "	500 00
Alice E. Slocumb	38	43	9 "	375 00
David Blackelow	41	51	9 "	1,200 00
Marietta W. Carson	36	44	9 "	700 00
Maggie Kerr	31	50	9 "	500 00
Carrie A. Jamison	50	51	8 "	224 00
Sallie Rogers	51	54	9 "	252 00
Calla M. Parker	24	31	9 "	650 00
Mary E. Grunendike	33	32	9 "	500 00
Annie E. Haskell	47	38	9 "	450 00
Maggie Sollars	41	28	9 "	252 00
Rachel Cook	42	28	9 "	252 00
Fannie Johns	44	51	9 "	252 00
Lizzie Leeper			9 "	700 00
Mary Wilder	34	39	9 "	700 00
Emma M. Beswick	36	28	9 "	405 00
Edward R. Adams	18	13	6¾ "	337 50
Mary W. French			9 "	600 00
Miranda M. Sargent			9 "	600 00
Emily H. Cotton			9 "	525 00
Sarah E. Allen			2 "	100 00
Mollie Ellis			1½ "	60 00
Anna M. Burnham	38	46	5½ "	305 55
Oscar F. McKim			10d'ys	50 00
Clara M. Taylor			12 "	12 50
Mollie Ellis			2 "	2 00
Total	1000	1075		$14,990 05

STATIONERY.

1872.
Jan. 11—To Wm. Towling, 8 dozen class books ..... $ 24 00
" 20—To Wm. Isenberg, registers ... 12 15
Mch 15—O. Espy & Co., crayons, ink, &c 78 06
July 31—E. A. Gastman, 500 envelopes for office 16 00
Total $131 11

WATER SUPPLY.

1872.
April 29—To H. Mueller, laying pipes, furnishing hose, cocks, &c., as per bill on file $156 77

BILLS PAYABLE.

1872.
Jan. 14—James G. Roach $3,000 00

BONDS.

1872.
Mch. 16—To W. P. Hazelton $6,000 00

JANITORS.

To Mrs. Graves, colored school	$ 20 00
To Joseph McCurry, high school	95 50
To H. C. Stultz, high school	107 00
To Alfred Coleman, Jones' school	45 75
To L. Waggoner, 3d ward school	360 00
To John Klett, 2d ward school	273 50
To Fred Weisner, 4th ward school	111 00
To Jacob Deardorff, 1st ward school	225 00
Total	$1,567 75

A statement showing the total indebtedness of Decatur School District on the 31st day of July, 1872, as shown by the records:

Bonds 88 to 132, payable to W. P. Hazelton	$45,000 00
Bonds 139, 141, 142, 143, 144, payable to Myer & Brandt	1,500 00
Bonds 157 and 158, payable to D. C. Shockley	1,500 00
Orders on Treasurer, outstanding and unpaid	189 05
Total	$51,189 05

E. A. GASTMAN, Clerk.

Account of moneys received for tuition of pupils living out of this District, and from other sources, together with the expenditures of the same, for the year ending July 31, 1872:

1871.
Aug. 1.—To balance on hand $161 25
1872.
July 31—To am't rec'd from all sources during the year, (for items see report on file) 406 40
Total $567 65

CONTRA.

1872.
July 31—By amount paid for books for library, and for the ward schools $251 25
By amount for maps and charts 38 25
" " trees on school ground's 61 75
" " apparatus 67 30
" " expressage, hauling sod, and other incidentals 36 63
By balance on hand 115 17
Total $567 65

E. A. GASTMAN, Sup't.

GENERAL STATISTICS.

1. Whole number of children of school age	2406
2. Whole number of different pupils enrolled	2075
3. Number of male teachers	2
4. " female "	25
5. Highest salary paid male teacher	1,200 00
6. Lowest " " "	450 00
7. Average " " "	825 00
8. Highest " female "	700 00
9. Lowest " " "	252 00
10. Average " " "	463 52
11. Salary of the Superintendent	1,800 00
12. Cost per pupil for tuition	9 91
13. *Entire cost per pupil	16 65
14. Average number belonging	1513
15. Average daily attendance	1410
16. Per cent. of attendance	93.8
17. Number of tardinesses	2321

*Including interest paid.

We respectfully call attention to our annual report presented above.

It will be seen that the total amount received by our Treasurer was $36,313 90. The debt of the district has been decreased during the year $9,031 82; interest paid during same period $6,452 25; balance in Treasurer's hands $1,387 93; total $16,837 00; leaving the actual expense of the schools for the past year to be $18,940 90. This amount might be still further reduced by deducting the amount paid for insurance, $520, and that paid for permanent improvement, $222 54.

There are several reasons why we believe it impossible to keep the expenses as low as during the year just closed and still maintain the efficiency of our schools. We need more room. Many of the schools are crowded. One of our grammar schools had an average daily attendance of sixty-seven the past year. We need more teachers. Even if the number of pupils should not increase, it will require more teachers to keep our schools in the front rank. It is very desirable that we should have, as soon as possible, a principal for the high school. Nothing but a desire to save expenses has prevented us from employing a first-class teacher for that position before now.

We are continually urged to add German to our course of study. This is a public want which must be met at an early days.

We have lost some of our best teachers because we did not feel able to pay as high salaries as they were offered in other cities. This ought not to be so.

Of the present indebtedness of the district, $6,189 05 will become due on the 1st day of February next; $15,000 00 of the remaining $45,000 00 will be due on the 1st day of April, 1874. We hope to be able to meet these debts promptly. We are happy to say that the credit of the district is excellent. It would be easy to extend the time on any of our bonds were it deemed advisable to do so.

WM. L. HAMMER,
J. G. ROACH,
H. B. DURFEE.

Democratic-Liberal Republicans, have you heard from North Carolina? Democratic majority, 00,000!

THE latest news from North Carolina is not very satisfactory to the Democracy. They don't seem to be very particular whether they hear any more news from the Tar Heel State or not.

NORTH CAROLINA.

RALEIGH, August 4.—Official and partial returns received from seventy-five counties, which reduce the Democratic majority of 1870 some two hundred. The remaining seventeen counties are mostly small and will not materially change these figures. The Republicans concede the State by fifteen hundred or twenty-five hundred majority. There is still intense interest felt in the result.

FOREIGN NEWS

GENEVA, August 3.—Nothing new is in circulation in regard to the Board of Arbitration, and most absolute quietness reigns. Several gentlemen connected with the tribunal have gone a short distance in the country to remain over the Sabbath, others are busily engaged preparing for the work at the session on Monday.

FROM WEST VIRGINIA.

LEWISBURG, W. VA., August 3.—The election takes place in this State on the 22d inst., on the adoption of the new Constitution and for State officers. Both parties are making a hard fight.

FROM RHODE ISLAND.

PROVIDENCE, R. I., August 5.—Hon. Horace Greeley arrived at Fall River Saturday forenoon, proceeding from there by private conveyance to Bristol, where he was received by a party of prominent Rhode Islanders on board the steamer William Crompt, and taken to the Naragansett pier, whence he was taken by carriage to the residence of Senator Sprague.

TELEGRAPHIC.

3 O'Clock, P. M.

[Reported Expressly for the Daily Republican.]

NORTH CAROLINA.

REPORTS FROM THE ELECTION STILL CONFLICTING

Both Parties Claiming the Victory.

A LIE OUT SOMEWHERE.

The State Democratic by Only a Small Majority—if at all.

Other Interesting News.

MARKETS, ETC.

FROM NEW YORK.

NEW YORK, August 5.—It is stated Jay Gould has been served with a copy of complaint in another of a series of suits, to be brought against him by the Erie R. R. for alleged irregularities of management while he was President. The present suit is stated to be for the recovery of a large amount of real estate alleged to be illegally received by him, the total value being between one and two millions.

The threat of the excise commissiners to prosecute any liquor dealer who sold liquor on Sunday, had the wholesome effect of keeping closed the doors of all but a very small proportion of saloons in this city yesterday. At a late hour Saturday night, the police entered all the saloons and ordered the dealers to close their doors promptly at midnight. Quiet streets and only a few intoxicated men in station houses yesterday, showed the beneficial results of the change.

A special to the *Times* from Raleigh, N. C., claims that 74 counties heard from unofficially give Caldwell a majority of 1,434. 17 counties still to be heard from. These 17 gave a Democratic majority in 1870, of 1,742, and if the vote of 1870 is maintained, Merriman is elected by 308. This special thinks the Republicans will gain 600 in the counties to be heard from, which will elect Caldwell by 300. The *Tribune* says ample details of the victory in North Carolina confirm previous reports. Even if the Liberals should lose as much in the counties yet to be heard from as in any yet heard from, they would gain as heavily as they have in other western counties, the majority will be very large. The triumph is indeed brilliant and significant. The *Tribune* this morning, publishes the following:

Headquarters N. Y. Liberal Republican State Committee, Astor House, Aug. 5th, to the Liberal Republicans of the State of New York. A just cause supports you. Good tidings inspire you, and strong as you are your strength is not yet fully developed. Your sister States are emulating you North Carolina should stimulate you to organize in every school district, town and county, and organize at once. More than one-third of the Republican electors who cast their votes in 1868, for U. S. Grant, are securely advanced now in 1872, to the sure footing of the Cincinnati platform. Liberal Republicans of the Home State of Horace Greeley, move forward. The call is signed by John Cochrane, chairman of the committee, and Alfred Wilkinson, Secretary.

NEW YORK, Aug. 5.—A dispatch from Newark, N. J., states that a desperate attempt to break from the Essex county jail in that city was made last night by Bill Porter, a burglar, and Harris, the notorious receiver, but fortunately was frustated, the Chief of Police and the warden of the jail having received previous warning that such an attempt would be made. Porter had succeeded in severing his cell bars when he was caught and handcuffed, and both prisoners are now safely secured. A pistol, cartridges, rope, three safe keys and a jimmy were found on Porter. A carriage was in waiting outside to aid in their escape which was captured but the confederates who were with it escaped. Porter is a well known Boston bank robber, and one of the most desperate burglars in the community. He has been twice in State's prison, and is wanted to answer to an indictment in Boston.

NEW YORK, Aug. 4.—A Raleigh Special to the *Herald* says the returns from all parts of North Carolina came in slowly and are so confused and conflicting as to increase the general doubt and uncertainty as to the actual result. The Democrats assert their candidates are elected by from 1,500 to 2,000 majority, and Republicans claim about the same for their candidates, as far as heard from. The dispatch states that Caldwell (Republican) has gained about 2500 over the Democratic vote in 1870. At midnight Saturday, 63 counties show a Republican gain of 1550 over the vote of 1870. A later dispatch states that 71 counties give Caldwell, Republican, a gain of 2757 over the vote of 1870, leaving 2268 to be overcome by the Republicans in the remaining 21 counties

NEW YORK, Aug. 4.—The letter of General Dix has surprised and disheartened many Liberal Republicans who thought they could count on his support. After it was written, some of his Greeley friends urged its withdrawal for modification, but he refused to make any change None of the papers make any comment upon the letter, and the *Times* and *Herald* are the only ones that print it.

NEW YORK, August 4—9:50 p. m.—Dispatches from North Carolina leave the election still in doubt, though with chances more and more favorable to the Republicans A telegram was received this afternoon from a member of the Republican State Committee of North Carolina, which says Caldwell's election is certain, unless the vote in back counties, not yet heard from, is unexpectedly reduced. Other dispatches are of a similar character. Democrats are much less jubilant than two days ago, and some of them are hedging on bets, evidently fearful of loss.

Betting has been very heavy among sports and politicians, but has fallen off in the last twenty-four hours, especially on the part of Democrats and Liberals.

FROM WASHINGTON.

WASHINGTON, August 4, 8:45 P. M.—Dispatches from North Carolina tonight give a reasonable hope that the State has gone Republican by a small majority, and that five Congressmen are elected. A private dispatch to Gen. Rutherford, third Auditor of the Treasury Department, says that 63 counties have been heard from, leaving twenty-three in which the result is not known; that if these twenty-three give the same vote as in 1870, Caldwell's majority will be twelve hundred. The Democrats claim the State by ten thousand, but appear not over confident, and not anxious to make bets on these figures. The Republicans claim the State by five to fifteen hundred majority and the election of two Congressmen, but concede the Legislature to the Democrats. Senator Sawyer, of South Carolina, arrived here today, and is fully satisfied that North Carolina has gone Republican by a small majority, but says it will be three or four days before the result is definitely ascertained. A better feeling prevails here to-night among the Republicans, and much encouragement is derived from the fact that the associated Press agents in North Carolina are silent and sending no returns, which would not be the case if later intelligence confirmed their first announcement that the State had gone Democratic by from five to ten thousand majority.

WASHINGTON, Aug. 4.—Private telegrams continue to be received from North Carolina. Those from Democratic sources still claim the State, though by a majority reduced from former calculations.

WASHINGTON, D. C., Aug. 4—12 M.—Up to a late hour to-night no conclusive information has been received of the result in North Carolina. Special dispatches from that State to this city have almost entirely ceased, and the disposition to refer the decision of the matter to the official count is strengthening on both sides. The latest news from Republican sources at Raleigh place the result in great doubt, with the chances favoring the Democrats The Raleigh Democratic papers yesterday admitted the defeat of Rogers (their candidate for Congress in that district), and a Republican gain of 900 in Wake county.

FROM CHICAGO.

CHICAGO, August 5.—The *Times* this morning says the conservative victory in North Carolina, is not as great as the earlier advices indicated. Full reports from 16 counties show a Republican gain of 472, as compared with the election of last year when the Democrats carried the State by 1,221. Still there is no reason to abandon the belief that the conservatives have elected their State ticket, and five out of eight members of Congress.

FROM OHIO.

CINCINNATI, August 5.—A special from Richmond, Ind., says there is great excitement there, caused by the shooting of a German named Ebbler, by a negro for hurrahing for Greeley. Fears of further violence are entertained.

A meeting of German Catholics was held in this city last night, at which speeches were made, and resolutions passed severally, considering the action of the German empire in the expulsion of the society of Jesuits from that realm. The resolutions were forwarded to the Emperor William and his chancelor.

THE MARKETS.

CHICAGO, Aug. 5.—Wheat, steady, cash 1.39; September 1.14; year 1.10½.
Corn, quiet, cash 42¼; Sept. 41.
Pork, dull, cash 14@14.50.
Lard, nothing doing.
Oats, steady, 27.
Barley, 58 bid, Sept.
Highwines, dull, heavy, at 90.
Rye, nothing doing.
Hogs, receipts, 6,800; market active at a decline of 10c, ranging from 4.15 to 4.40; bulk of sales 4.30@4.35.
Cattle, 3,000@6.50.
Sheep, 3.00@4.50.

NEW YORK, August 5.—Flour, better, active, 6.75@7.10.
Wheat, strong. No. 2 Milwaukee held at 1.52; No. 2 Chicago, 1.50.
Corn, firm, quiet held at 64½.
Oats, firm, held at 46.
Rye, nominal at 74.
Whiskey, inactive 93.
Pork, firm, $13.60.
Lard quiet at 8¾
Gold 15½c.

DRY GOODS.

Purchasers of Dry Goods should avail themselves of the closing sale of

S. D. LUDDEN & CO

13 EAST MAIN STREET,

And obtain their goods at 65 cents on the dollar.

We have been in earnest in our advertisements of closing out sales from the first, and all will see it too, (even if incredulous before,) who come and observe our prices. Good goods going without regard to value.

(SHELLABARGER'S OLD STAND.)

June 12, 1872—d-tf.

W. E. WILSON,

BOOKSELLER,

IS CONSTANTLY RECEIVING NEW GOODS,

And his patrons are gratified to find that his prices are so low.

If you would Save Money, and be kindly treated, get your Books, Stationery, Pictures, and everything in that line, at **W. E. WILSON'S.**

Decatur, July 6, 1872—d-tf.

THE BEST

Musical Instruments

IN THE WORLD

FOR SALE BY

G. F. HARGIS!

HALLET, DAVIS & CO

PIANOS,

Knabe Pianos!

SMITH'S

AMERICAN ORGAN

VIOLINS,
GUITARS,
FLUTES,
SHEET MUSIC, ETC.

IF YOU WANT ANYTHING IN THE

MUSIC LINE,

CALL ON

G. F. HARGIS,

(Over Lit Imberger & Suttons Book Store)

17

EAST MAIN STREET.

April 1-d&w1y.

D. A. MAFFIT W. W. FOSTER

Maffit & Foster,

DEALERS IN

PURE MILK AND ICE

CUSTOMERS SUPPLIED for any part of the city. Our daily carts will be at their doors early in the morning.

RICH CREAM!

Furnished on Short Notice.

ORDERS left at Newell & Hanchett's or in P. O. Box 207, will receive prompt attention.

A New Arrival!

—OF—

AMERICAN AND FOREIGN

Gold and Silver

WATCHES,

"COLUMBIA'S JEWELS."

Suitable for both Ladies and Gentlemen. Solid Gold and Plated Opera and Chain Chains.

A Complete Assortment of

JEWELRY!

Solid Silver and Plated Ware, sold in sets or single pieces. Also, a complete stock of

Seth Thomas Clocks!

With and without Calender,

—ALSO,—

MUSICAL INSTRUMENTS!

Come and see the

CRYPTOCHYLON ICE PITCHER!

AGENT FOR THE

Accommodating Spectacle!

With French Aerometer Lense and genuine Brazilian Pebbles.

All goods WARRANTED to be represented. Goods bought of me

Engraved Free of Charge!

Having had an experience of over fifteen years in the business, I feel confident that all goods sold by me and all work performed by me, entrusted to me, will give perfect satisfaction.

J. L. KNIEPER,

No. 10 Water Street,

DECATUR, ILL.

May 6, 1872—d-tf.

NOTICE.

WHEREAS, my wife Caroline has left my bed and board without just cause or provocation, notice is hereby given that I will pay no bills of her contracting from and after this date. My reason for this notice is that she has also taken with her my unemployed boy, I give notice that I will pay no bills contracted by her.

S. G. PLUB.

Decatur, July 31, 1872—d-3w.

Cultivator Hoes, for Gardens,

AT LIDDLE'S.

The Daily Republican.

HAMSHER & MOSSER,
D. K. HAMSHER, J. R. MOSSER, } Publishers.

DECATUR, ILLINOIS:
Monday Evening, Aug. 5.

National Republican Ticket.

For President,
ULYSSES S. GRANT,
OF ILLINOIS.

For Vice President,
HENRY WILSON,
OF MASS.

Presidential Electors:
At Large—HENRY GREENEBAUM, of Cook Co. DAVID T. LINEGAR, of Alexander.

1st District—CHAUNCEY T. BOWEN.
2d District—LESTER L. BOND.
3d District—MARLON D. GREEN.
4th District—RICHARD L. DEVINE.
5th District—JAMES SHAW.
6th District—NORMAN H. RYAN.
7th District—IRUS COY.
8th District—JOSEPH J. CASSEL.
9th District—WM. SELDEN GALE.
10th District—W. D. HENDERSON.
11th District—MOSES M. BANE.
12th District—M. H. CHAMBERLAIN.
13th District—HUGH FULLERTON.
14th District—MARTIN B. THOMPSON.
15th District—J. W. WILKIN.
16th District—JOHN P. VAN DORSTON.
17th District—JOHN H. YEAGER.
18th District—JOHN DOUGHERTY.
19th District—WILLIAM H. ROBINSON.

REPUBLICAN STATE TICKET.

For Governor,
RICHARD J. OGLESBY,
OF MACON.

For Lieutenant Governor,
JOHN L. BEVERIDGE,
OF COOK.

For Auditor,
CHARLES E. LIPPINCOTT,
OF CASS.

For Secretary of State,
GEORGE H. HARLOW,
OF TAZEWELL.

For Treasurer,
EDWARD RUTZ,
OF ST. CLAIR.

For Attorney-General,
JAMES K. EDSALL,
OF LEE.

Clerk of Supreme Court — Central Grand Division,
E. C. HAMBURGER,
OF ADAMS.

For Congress—14th District,
JOSEPH G. CANNON,
OF DOUGLAS CO.

For Member of the Board of Equalization,
JOSEPH G. ENGLISH,
OF VERMILLION CO.

EDUCATIONAL.

Report of the Treasurer of Decatur School District for the School year commencing August 1st, 1871 and ending July 31st, 1872.

1872.
Jan. 16—To amount rec'd of J. H. Miller, Col. ..... $ 5,000 00
Feb. 16—To amount rec'd of J. H. Miller, Col. 5,000 00
Feb. 26—To amount rec'd of J. H. Miller, Col. 20,080 04
Mch. 25—To amount rec'd of O. F. McKim, Co. Supt. 1,991 19
Apr. 11—To amount rec'd from sale of bond No. 158 ..... 500 00
May 10—To amount rec'd of W. M. Boyd, Co. Treas. 1,000 00
June 13—To amount rec'd of W. M. Boyd, Co. Treas. 1,000 00
June 17—To amount rec'd of W. M. Boyd, Co. Treas. 1,738 67
Total $36,313 90

Cr.
1871.
Aug. 1—By balance due on settlement ..... $ 559 67
Aug. 1—By balance paid on outstanding orders of last year. 161 20
Aug. 1—By balance paid on orders drawn the present year 34,295 10
1872.
July 31—By balance on hand 1,387 93
Total $36,313 90

J. R. GORIN, Treasurer.

A statement of the expenditures of the Board of Education for the school year commencing August 1, 1871, and ending July 31st 1872.

EXPENSES.

Drayage	$ 5 30
Fuel	816 46
Interest	6,453 25
Incidentals	208 50
Insurance	520 00
Printing	104 50
Repairs	375 60
Salary	14,990 05
Stationery	131 11
Janitors	1,567 75
Total	$25,171 51

PERMANENT IMPROVEMENTS.

Furniture	$ 34 00
Fences and Walks	32 77
Water Supply	156 77
Total	$222 54

DEBTS PAID.

Bills Payable	$ 4,000 00
Bonds	6,000 00
Total	$10,000 00
Total Payments	$35,394 15
Paid by orders on Treasurer	$31,394 10
Paid by bonds issued	4,000 05
Total	$35,394 15
Orders on Treasurer outstanding and unpaid	$189 05

E. A. GASTMAN, Clerk.

DETAILED STATEMENT OF EXPENDITURES.

DRAYAGE.

1872.
Jan. 6—To Walter Pope ..... $ 2 70
July 31—To Walter Pope 2 60
Total $5 30

FURNITURE.

1872.
Mch. 9—To Fred Butzin, tables .. $ 16 00
Mch. 16—To Birely & Abbott, clerks 17 00
Total $33 00

FENCES AND WALKS.

1871.
Dec. 9—To E. H. Foster, lumber $ 7 13
1872
Feb. 29—To Stare & Bro. lumber 25 64
Total $32 77

FUEL.

1871.
Oct 5—To E. M. Misner, 130 tons coal $414 00
Oct 28—To George Howard, cutting wood 11 80
1872.
Jan. 13—To W. W. Jamison, 40¾ cords wood 224 25
Mch. 9—To Andrew Wayts, 4 cords wood 16 00
Apr. 29—To C. H. Fuller, 6 cords wood 27 00
July 5—To Fred Weisner, cutting wood 35 20
July 16—To Western coal and mining Co., coal 87 21
Total $815 46

INTEREST.

1871.
Aug. 9—To Myer & Brandt, on bonds 225 00
Sep. 25—To W. P. Hazelton, on bonds 2,553 50
1872.
Jan. 17—To J. G. Roach, on note 458 00
Feb. 7—To Myer & Brandt, on bonds 225 00
Mch. 9—To D. C. Shockley, on note 51 66
Mch. 29—To W. P. Hazelton, on bonds 2,560 00
Mch. 29—To J. Millikin & Co. on drafts 230 00
Apr. 10—To D. C. Shockley, on bonds 150 00
Total $6,453 25

INCIDENTALS.

1871.
Oct. 7—To J. B. R. Sherrick, taking census in part 17 00
Nov. 9—To F. J. Taylor, mdse. as per bill on file 2 74
Nov. 28—To D. Biglow, taking school census in part 10 00
Dec. 7—To J. B. R. Sherrick, making list of tax payers 15 00
Dec. 9—To R. Liddle, mdse., as per bill 2 10
Dec. 9—To Chambers and Durfee, wheel barrow 7 75
1872.
Jan. 5—To R. Liddle, brushes, dusters, &c. 47 00
Jan. 20—To H. Mueller, keys 1 00
Jan. 20—To Elwood & Co., lumber 7 23
Mch. 9—To Close & Griswold, mdse. as per bill 14 15
May 16—To R. C. Crocker, mdse. as per bill 8 17
June 3—To H. Downing, mdse. as per bill 2 50
July 22—To J. J. Halstead, clerking at election 1 00
July 22—To Martin Forstmyer, ice and water at 3d ward 19 50
July 29—To Thos. O. Smith, rent of opera house 10 00
July 31—To E. A. Gastman, sundries as per file on bill 43 45
Total $208 50

INSURANCE.

1872
Jan. 20—To Wood & Montgomery, $395 00
Mch. 1—To Warren & Durfee, .. 125 00
Total $520 00

PRINTING.

1871
Dec. 7—To Hamsher & Mosser, ... $29 50
1872
Jan. 20—To D. P. Marsh, report cards 12 00
Feb. 28—To Hamsher & Mosser, ... 16 00
Jan. 1—To " " ... 19 00
July 8—To A. H. Corman 12 00
" 19—To Hamsher & Mosser, ... 17 00
Total $104 50

REPAIRS.

1871
Nov. 9—To F. J. Taylor, mdse. as per bill ..... $ 5 90
Nov. 18—To Deardorff & Abbott, clearing wells 36 35
Nov. 20—To John Hornstine, brick, 8 10
Nov. 28—A. Bradley, repairing pumps 12 25
Dec. 9—To D. S. Lillerton, clock, 1 50
1872
Jan. 20—To Birely & Abbott, clock, 12 00
Feb. 15—To D. Brockway, resetting glass 32 80
Feb. 15—To Deardorff & Abbott, cleaning well 17 00
Mch. 9—To Close & Griswold, mdse. & labor as per bill, 56 95
Mch 9—To D. M. Fielding, work as per bill 7 95
Mch 9—To Theo. Nelson, repairs on clock 2 00
Mch 9—To Fred. Butzin, work as per bill 13 85
Mch 16—E. McNabb, same 10 00
May 21—To H. Bishop, rebuilding chimneys 27 40
June 1—To D. M. Fielding, material and labor 82 50
June 5—To Burroughs & Co 3 00
June 7—To W. A. Peniwell & Co, linings for furnaces 45 24
July 31—To E. A. Gastman 1 86
Total $375 60

SALARY ACCOUNT.

Names of Teachers.	Number of Pupils Enrol'd Boys.	Girls	Time Employed	Salaries.
E. A. Gastman	78	101	1 year	$ 1,800 00
Kate Stile Kel	67	77	9 mos.	450 00
Anna McGee	37	31	9 "	178 00
Mary A. Perry	74	83	6¾ "	312 50
Mary A. Bell			2¾ "	135 00
Jennie E. Durfee	40	32	9 "	475 00
Alice M. Metzer	35	57	9 "	175 00
Nancy W. Coleman	10	5	9 "	300 00
Priscilla E. Foulke	40	17	9 "	500 00
Alice E. Slocumb	38	43	9 "	375 00
David M. Below	41	51	9 "	1,200 00
Marietta W. Carson	30	44	9 "	700 00
Maggie E. Orr	31	60	9 "	500 00
Carrie A. Jandison	50	51	8 "	224 00
Sallie Roe	51	54	9 "	252 00
Calla M. Parker	24	34	9 "	350 00
Mary E. Gunundike	33	32	9 "	500 00
Annie E. Hadcoll	47	38	9 "	450 00
Maggie Sollars	41	28	9 "	252 00
Rachel Cook	42	28	9 "	252 00
Fannie Johns	44	51	9 "	252 00
Lizzie Leeper			9 "	700 00
Mary Wheeler	34	39	9 "	700 00
Emma M. Beswick	36	28	9 "	405 00
Edward R. Adams	18	19	6¾ "	337 50
Mary W. French			9 "	600 00
Miranda M. Sargent			9 "	600 00
Emily H. Cotton			9 "	625 00
Sarah E. Allen			2 "	100 00
Mollie Ellis			1½ "	60 00
Anna M. Burnham	38	46	5½ "	305 55
Oscar F. McKim			100 days	50 00
Clara M. Taylor			12 "	12 50
Mollie Ellis			2 "	2 00
Total	1000	1075		$14,000 05

STATIONERY.

1872.
Jan. 11—To Wm. Towling, 8 dozen class books ..... $ 21 00
" 20—To Wm. Isenberg, registers ... 12 15
Mch 15—To Espy & Co., crayons, ink, &c 78 00
July 31—E. A. Gastman, 500 envelopes for office 10 00
Total $131 11

WATER SUPPLY.

1872.
April 23—To H. Mueller, laying pipes, furnishing hose, cocks, &c., as per bill on file $156 77

BILLS PAYABLE.

1872.
Jan. 11—James G. Roach $3,000 00

BONDS.

1872.
Mch. 16—To W. P. Hazelton $6,000 00

JANITORS.

To Mrs. Graves, colored school ..... $ 20 00
To Joseph McCluey, high school 95 70
To H. C. Stultz, high school 107 00
To Alfred Coleman, Jones' school 15 75
To L. Waggoner, 3d ward school 360 00
To John Klett, 2d ward school 273 50
To Fred Weisner, 4th ward school 111 00
To Jacob Deardorff, 1st ward school 225 00
Total $1,757 75

A statement showing the total indebtedness of Decatur School District on the 31st day of July, 1872, as shown by the records:

Bonds 84 to 132, payable to W. P. Hazelton	$45,000 00
Bonds 130, 141, 142, 143, 144, payable to Myer & Brandt	4,500 00
Bonds 157 and 158, payable to D. C. Shockley	1,500 00
Orders on Treasurer, outstanding and unpaid	189 05
Total	$51,189 05

E. A. GASTMAN, Clerk.

Account of moneys received for tuition of pupils living out of this District, and from other sources, together with the expenditures of the same, for the year ending July 31, 1872:

1871.
Aug. 1.—To balance on hand $161 25
1872.
July 31—To am't rec'd from all sources during the year, (for items see report on file) 406 40
Total $567 65

CONTRA.

1872.
July 31—By amount paid for books for library, and for the ward schools $251 25
By amount for maps and charts 38 25
" " trees on school grounds 81 25
" " apparatus 67 30
" " expressage, hauling sod, and other incidentals 36 63
By balance on hand 115 17
Total $567 65

E. A. GASTMAN, Sup't.

GENERAL STATISTICS.

1. Whole number of children of school age	2406
2. Whole number of different pupils enrolled	2075
3. Number of male teachers	4
4. " female "	25
5. Highest salary paid male teacher	1,200 00
6. Lowest " " "	450 00
7. Average " " "	825 00
8. Highest " female "	700 00
9. Lowest " " "	252 00
10. Average " " "	403 53
11. Salary of the Superintendent	1,800 00
12. Cost per pupil for tuition	9 91
13. *Entire cost per pupil	16 85
14. Average number belonging	1513
15. Average daily attendance	1410
16. Per cent. of attendance	93.8
17. Number of tardinesses	2321

*Including interest paid.

We respectfully call attention to our annual report presented above.

It will be seen that the total amount received by our Treasurer was $36,313 90. The debt of the district has been decreased during the year $9,031 82; interest paid during same period $6,452 25; balance in Treasurer's hands $1,387 93; total $16,837 00; leaving the actual expense of the schools for the past year to be $18,940 90. This amount might be still further reduced by deducting the amount paid for insurance, $520, and that paid for permanent improvement, $222 54.

There are several reasons why we believe it impossible to keep the expenses as low as during the year just closed and still maintain the efficiency of our schools. We need more room. Many of the schools are crowded. One of our grammar schools had an average daily attendance of sixty-seven the past year. We need more teachers. Even if the number of pupils should not increase, it will require more teachers to keep our schools in the front rank. It is very desirable that we should have, as soon as possible, a principal for the high school. Nothing but a desire to save expenses has prevented us from employing a first-class teacher for that position before now.

We are continually urged to add German to our course of study. This is a public want which must be met at an early days.

We have lost some of our best teachers because we did not feel able to pay as high salaries as they were offered in other cities. This ought not to be so.

Of the present indebtedness of the district, $6,189 05 will become due on the 1st day of February next; $15,000 00 of the remaining $45,000 00 will be due on the 1st day of April, 1874. We hope to be able to meet these debts promptly. We are happy to say that the credit of the district is excellent. It would be easy to extend the time on any of our bonds were it deemed advisable to do so.

WM. L. HAMMER,
J. G. ROACH,
H. B. DURFEE.

Democratic-Liberal Republicans, have you heard from North Carolina? Democratic majority, 60,000!

THE latest news from North Carolina is not very satisfactory to the Democracy. They don't seem to be very particular whether they hear any more news from the Tar Heel State or not.

NORTH CAROLINA.

RALEIGH, August 4.—Official and partial returns received from seventy-five counties, which reduce the Democratic majority of 1870 some two hundred. The remaining seventeen counties are mostly small and will not materially change these figures. The Republicans concede the State by fifteen hundred or twenty-five hundred majority. There is still intense interest felt in the result.

FOREIGN NEWS

GENEVA, August 3.—Nothing new is in circulation in regard to the Board of Arbitration, and most absolute quietness reigns. Several gentlemen connected with the tribunal have gone a short distance in the country to remain over the Sabbath, others are busily engaged preparing for the work at the session on Monday.

FROM WEST VIRGINIA.

LEWISBURG, W. VA., August 3.—The election takes place in this State on the 22d inst., on the adoption of the new Constitution and for State officers. Both parties are making a hard fight.

FROM RHODE ISLAND.

PROVIDENCE, R. I., August 5.—Hon. Horace Greeley arrived at Fall River Saturday forenoon, proceeding from there by private conveyance to Bristol, where he was received by a party of prominent Rhode Islanders on board the steamer William Crompt, and taken to the Naragansett pier, whence he was taken by carriage to the residence of Senator Sprague.

TELEGRAPHIC.

3 O'Clock, P. M.

[Reported Expressly for the Daily Republican.]

NORTH CAROLINA.

REPORTS FROM THE ELECTION STILL CONFLICTING

Both Parties Claiming the Victory.

A LIE OUT SOMEWHERE.

The State Democratic by Only a Small Majority—if at all.

Other Interesting News.

MARKETS, ETC.

FROM NEW YORK.

NEW YORK, August 5.—It is stated Jay Gould has been served with a copy of complaint in another of a series of suits, to be brought against him by the Erie R. R. for alleged irregularities of management while he was President. The present suit is stated to be for the recovery of a large amount of real estate alleged to be illegally received by him, the total value being between one and two millions.

The threat of the excise commissioners to prosecute any liquor dealer who sold liquor on Sunday, had the wholesome effect of keeping closed the doors of all but a very small proportion of saloons in this city yesterday. At a late hour Saturday night, the police entered all the saloons and ordered the dealers to close their doors promptly at midnight. Quiet streets and only a few intoxicated men in station houses yesterday, showed the beneficial results of the change.

A special to the *Times* from Raleigh, N. C., claims that 74 counties heard from unofficially give Caldwell a majority of 1,434. 17 counties still to be heard from. These 17 gave a Democratic majority in 1870, of 1,742, and if the vote of 1870 is maintained, Merriman is elected by 308. This special thinks the Republicans will gain 600 in the counties to be heard from, which will elect Caldwell by 300. The *Tribune* says ample details of the victory in North Carolina confirm previous reports. Even if the Liberals should lose as much in the counties yet to be heard from as in any yet heard from, they would gain as heavily as they have in other western counties, the majority will be very large. The triumph is indeed brilliant and significant. The *Tribune* this morning, publishes the following:

Headquarters N. Y. Liberal Republican State Committee, Astor House, Aug. 5th, to the Liberal Republicans of the State of New York. A just cause supports you. Good tidings inspire you, and strong as you are your strength is not yet fully developed. Your sister States are emulating you. North Carolina should stimulate you to organize in every school district, town and county, and organize at once. More than one-third of the Republican electors who cast their votes in 1868, for U. S. Grant, are securely advanced now in 1872, to the sure footing of the Cincinnati platform. Liberal Republicans of the Home State of Horace Greeley, move forward. The call is signed by John Cochrane, chairman of the committee, and Alfred Wilkinson, Secretary.

NEW YORK, Aug. 5.—A dispatch from Newark, N. J., states that a desperate attempt to break from the Essex county jail in that city was made last night by Bill Porter, a burglar, and Harris, the notorious receiver, but fortunately was frustated, the Chief of Police and the warden of the jail having received previous warning that such an attempt would be made. Porter had succeeded in severing his cell bars when he was caught and handcuffed, and both prisoners are now safely secured. A pistol, cartridges, rope, three safe keys and a jimmy were found on Porter. A carriage was in waiting outside to aid in their escape which was captured but the confederates who were with it escaped. Porter is a well known Boston bank robber, and one of the most desperate burglars in the community. He has been twice in State's prison, and is wanted to answer to an indictment in Boston.

NEW YORK, Aug. 4.—A Raleigh Special to the *Herald* says the returns from all parts of North Carolina came in slowly and are so confused and conflicting as to increase the general doubt and uncertainty as to the actual result. The Democrats assert their candidates are elected by from 1,500 to 2,000 majority, and Republicans claim about the same for their candidates, so far as heard from. The dispatch states that Caldwell (Republican) has gained about 2500 over the Democratic vote in 1870. At midnight Saturday, 63 counties show a Republican gain of 1550 over the vote of 1870. A later dispatch states that 74 counties give Caldwell, Republican, a gain of 2757 over the vote of 1870, leaving 2268 to be overcome by the Republicans in the remaining 21 counties.

NEW YORK, Aug. 4.—The letter of General Dix has surprised and disheartened many Liberal Republicans who thought they could count on his support. After it was written, some of his Greeley friends urged its withdrawal for modification, but he refused to make any change. None of the papers make any comment upon the letter, and the *Times* and *Herald* are the only ones that print it.

NEW YORK, August 4—9:50 p. m.—Dispatches from North Carolina leave the election still in doubt, though with chances more and more favorable to the Republicans. A telegram was received this afternoon from a member of the Republican State Committee of North Carolina, which says Caldwell's election is certain, unless the vote in back counties, not yet heard from, is unexpectedly reduced. Other dispatches are of a similar character. Democrats are much less jubilant than two days ago, and some of them are hedging on bets, evidently fearful of loss.

Betting has been very heavy among sports and politicians, but has fallen off in the last twenty-four hours, especially on the part of Democrats and Liberals.

FROM WASHINGTON.

WASHINGTON, August 4, 8:15 P. M.—Dispatches from North Carolina tonight give a reasonable hope that the State has gone Republican by a small majority, and that five Congressmen are elected. A private dispatch to Gen. Rutherford, third Auditor of the Treasury Department, says that 63 counties have been heard from, leaving twenty-three in which the result is not known; that if these twenty-three give the same vote as in 1870, Caldwell's majority will be twelve hundred. The Democrats claim the State by ten thousand, but appear not over confident, and not anxious to make bets on these figures. The Republicans claim the State by five to fifteen hundred majority and the election of two Congressmen, but concede the Legislature to the Democrats. Senator Sawyer, of South Carolina, arrived here today, and is fully satisfied that North Carolina has gone Republican by a small majority, but says it will be three or four days before the result is definitely ascertained. A better feeling prevails here to-night among the Republicans, and much encouragement is derived from the fact that the associated Press agents in North Carolina are silent and sending no returns, which would not be the case if later intelligence confirmed their first announcement that the State had gone Democratic by from five to ten thousand majority.

WASHINGTON, Aug. 4.—Private telegrams continue to be received from North Carolina. Those from Democratic sources still claim the State, though by a majority reduced from former calculations.

WASHINGTON, D. C., Aug. 4—12 M.—Up to a late hour to-night no conclusive information has been received of the result in North Carolina. Special dispatches from that State to this city have almost entirely ceased, and the disposition to refer the decision of the matter to the official count is strengthening on both sides. The latest news from Republican sources at Raleigh place the result in great doubt, with the chances favoring the Democrats. The Raleigh Democratic papers yesterday admitted the defeat of Rogers (their candidate for Congress in that district), and a Republican gain of 900 in Wake county.

FROM CHICAGO.

CHICAGO, August 5.—The *Times* this morning says the conservative victory in North Carolina, is not as great as the earlier advices indicated. Full reports from 16 counties show a Republican gain of 472, as compared with the election of last year when the Democrats carried the State by 1,221. Still there is no reason to abandon the belief that the conservatives have elected their State ticket, and five out of eight members of Congress.

FROM OHIO.

CINCINNATI, August 5.—A special from Richmond, Ind., says there is great excitement there, caused by the shooting of a German named Ebbler, by a negro for hurrahing for Greeley. Fears of further violence are entertained.

A meeting of German Catholics was held in this city last night, at which speeches were made, and resolutions passed severally, considering the action of the German empire in the expulsion of the society of Jesuits from that realm. The resolutions were forwarded to the Emperor William and his chancelor.

THE MARKETS.

CHICAGO, Aug. 5.—Wheat, steady, cash 1.39; September 1.14; year 1.10½.
Corn, quiet, cash 42½; Sept. 41.
Pork, dull, cash 14@14.50.
Lard, nothing doing.
Oats, steady, 27.
Barley, 58 bid, Sept.
Highwines, dull, heavy, at 90.
Rye, nothing doing.
Hogs, receipts, 6,800; market active at a decline of 10c, ranging from 4.15 to 4.40; bulk of sales 4.30@4.35.
Cattle, 3,000@6.50.
Sheep, 3.00@4.50.

NEW YORK, August 5.—Flour, better, active, 6.75@7.10.
Wheat, strong. No. 2 Milwaukee held at 1.52; No. 2 Chicago, 1.50.
Corn, firm, quiet held at 64½.
Oats, firm, held at 40.
Rye, nominal at 71.
Whiskey, inactive 93.
Pork, firm, $13.00.
Lard quiet at 8⅞
Gold 15⅛.

DRY GOODS.

Purchasers of Dry Goods should avail themselves of the closing sale of

S. D. LUDDEN & CO

13 EAST MAIN STREET,

And obtain their goods at 65 cents on the dollar.

We have been in earnest in our advertisements of closing out sales from the first, and all will see it too, (even if incredulous before,) who come and observe our prices. Good goods going without regard to value.

(SHELLABARGER'S OLD STAND.)

June 12, 1872—d-tf.

W. E. WILSON,
BOOKSELLER,
IS CONSTANTLY RECEIVING NEW GOODS,
And his patrons are gratified to find that his prices are so low.
If you would Save Money, and be kindly treated, get your Books, Stationery, Pictures, and everything in that line, at
W. E. WILSON'S.
Decatur, July 8, 1872 -d-tf.

THE BEST
Musical Instruments
IN THE WORLD
FOR SALE BY
G. F. HARGIS!

HALLET, DAVIS & CO
PIANOS,
Knabe Pianos!
SMITH'S
AMERICAN ORGAN
VIOLINS,
GUITARS,
FLUTES,
SHEET MUSIC, ETC.
IF YOU WANT ANYTHING IN THE
MUSIC LINE,
CALL ON
G. F. HARGIS,
Oliver Ditson & Bigelow & Sullens Block, 4 doors
17
EAST MAIN STREET.
April 1-d-w1y.

D. A. MAFFIT W. W. FOSTER
Maffit & Foster,
PURE MILK AND ICE.
CUSTOMERS SUPPLIED in any part of the city. Our daily carts will be at their doors every morning.
RICH CREAM!
Furnished on Short Notice.
ORDERS left at Newell & Hanson's store will be promptly attended to.
April 1-d-w1m

A New Arrival!
OF
AMERICAN AND FOREIGN
Gold and Silver
WATCHES,

"COLUMBIA'S JEWELS."
Suitable for both Ladies and Gentlemen. Solid Gold and Plated Opera and Chain Jaln
CHAINS.
As well as a nice assortment of Gents' Gold, Silver and Plated Chains.
A Complete Assortment of
JEWELRY!
Solid Silver and Plated Ware, sold in sets or single pieces. Also, a complete stock of
Seth Thomas Clocks!
With and without Calender,
ALSO,
MUSICAL INSTRUMENTS!
Come and see the
CRYPTOCHYLON ICE PITCHER!
AGENT FOR THE
Accommodating Spectacle!
With French Aerom Co Lenses and genuine Brazilian Pebbles.
All goods WARRANTED to represented. Goods bought of me
Engraved Free of Charge!
Having had an experience of over fifteen years in the business, I feel confident that all who call upon me and will see the pretty things I exhibit to me, will give perfect satisfaction.
J. L. KNIEPER,
No. 10 Water Street,
DECATUR, ILL.
April 1, 1872—d-tf.

NOTICE.
WHEREAS, my wife Ann has left my bed and board without cause or provocation, notice is hereby given that I will pay no bills of her contracting from and after this date, as I do not owe her anything for her services, and am not indebted to her in any way whatever, I have ample means to pay all bills contracted by myself.
S. G. HELLER.
Decatur, July 3, 1872—d-3w.

Cultivator Hoes, for Gardens,
APPLEBEE'S.

NEWSPAPERARCHIVE®

Goods
lves of

& CO
EET,
goods at
lar.
n can-
nments
from
I see it
dulous
nd ob-
Good
nt re-

TAND.)

SON,
R.

EW GOODS,
ices are so low.
and be kindly
and everything
VILSON'S.

Arrival !
AND FOREIGN
d Silver
CHES,

A'S JEWELS."
KINS,
rtment of Gent Gold
ms,
ortet
LRY !
d Ware, sold in set or
complete stock of
has Clocks!
Seth Thomas,
STRUMENTS !
also the
N ICE PITCHER !
ng Spectacle
AND
e of Charge!
WEEPER,
E.
CHILDS.

DRY GOODS.

THE GANDER PULLING IS OVER!

We are not over "Being Thin!"

And NOT OVER receiving and selling Cheap Goods; and having a stock of Summer Goods that

WE WILL NOT CARRY OVER!

Have to-day reduced all our Dress Linens, Grass Linens, Lawns, Mozambiques, Poplins in light colors, Ladies' Suits, Summer Shawls, Lace Point, Parasols, and a great many other goods, to ruinous prices to ourselves, but they MUST be sold to make room for other goods. A Splendid Chance for you to get Bargains. Call soon.

HAYS & BRUCE.

☞ We have a Good Desk that we will sell Cheap. H. & B.

May 21, 1872 dly.

ELEGANT NEW

SILVERWARE!

...

W. R. ABBOTT,

Is now opening his

SPRING STOCK

—OF—

Watches, Clocks,

AND JEWELRY.

HE HAS SOME UNIQUE STYLES in

Silver and Plated Ware

of Elegant Designs, suitable for Bridal Presents

HIS STOCK OF

Gold Watches

AND CHAINS,

Including the Popular

OPERA & MATINEE CHAINS

IN EVERY CHOICE

American Watches

Of all Grades, in stock, and sold

At Factory Prices!

Seth Thomas Clocks!

OF ALL PATTERNS.

Call and Examine,

And see for yourselves.

No. 9 E. Main-st.

April 4, 1872 d-tf.

CHANCERY NOTICE.

STATE OF ILLINOIS, } ss
MACON COUNTY, }

In the Circuit Court, July term, A. D., 1872.

Lewis F. Houck *vs.* Paschal K. Hamilton, Louisa Hamilton, James B. Fiske, and Augustus Knight.

IN CHANCERY.

NOTICE IS HEREBY GIVEN that the complainant in the above entitled suit is now pending in said Circuit Court in and for the said county of Macon and that summons has been issued in said cause returnable to the said July term of said Court, to be holden at the Court House in said Macon county, on the

22nd Day of July, A. D., 1872,

When and where all defendants are required to appear and answer the bill of said complainant filed in said cause, or the same will be taken as confessed, and all defendants not answering and not to such defendant said complainant will be heard ex parte.

ELIMISTON McCLELLAN, Clerk.

NELSON & ROFAY, Sol'rs for Compl't.

Decatur, May 20, 1872 d-tf.

LOST!

CONTRACT NO. 4,179, made between the Illinois Central Railroad Company and W. W. Webb, for the sale of three town lots in the town of Macon, county of Macon and State of Illinois, has been lost by the undersigned. All persons are hereby warned to refrain from negotiating for the said contract. The Company has been notified of the loss. W. A. WEBB.

July 15 1872 w

BUY YOUR

FURNITURE

—OF—

WM. LINTNER & Co.,

NO. 8

SOUTH SIDE NEW SQUARE.

A FULL LINE

—o—

Parlor Furniture,

Consisting of Complete Suits in

HAIR CLOTH,

PLUSH, BROCATEL, etc.

THE FINEST

—EVER—

Brought to Decatur!

Chamber Suits!

In Walnut and Ash.

BEDSTEADS,

Of all Patterns and Prices.

A FULL LINE

—OF—

CARTER'S

DOUBLE LOUNGES

The most Convenient article of Furniture in the market

CHAIRS

Of every variety.

Kitchen Furniture!

Of all kinds.

EXTENSION TABLES

Of the Very Best Manufacture.

Upholstered Work

Of all Grades.

Children's Cabs

Of all styles and prices.

IN SHORT,

THE MOST COMPLETE

Stock of Furniture

Ever seen in Central Illinois.

Decatur, April 8, 1872 d-tf.

Important Notice

All soldiers who enlisted for three years between May 6th and July 22d, 1861, were mustered in before August 6th, 1861, were honorably discharged, and *never received any bounty*, can now get a bounty of $100 by writing to JOHN DEERING, Attorney at Law and Solicitor of Claims, Washington, D. C.

The Daily Republican.

DECATUR, ILLINOIS:

Monday Evening, Aug. 5.

THE DAILY REPUBLICAN will be delivered to subscribers in any part of the city, at *Twenty Cents per Week.*

Local Notices will be inserted at *Ten Cents* per line for the first insertion, and five cents per line for each subsequent insertion. Rates for time advertisements will be furnished upon application at the office.

TO DAILY SUBSCRIBERS.

Subscriptions to the DAILY REPUBLICAN will be collected every Saturday, at the places where the paper is delivered, unless otherwise ordered.

IMPORTANT.

We would be much obliged if our subscribers would inform the carrier at what particular place they desire their papers to be left.

Announcements.

CIRCUIT CLERK.

WE are authorized to announce EDMISTON MCCLELLAN as a candidate for re-election as Circuit Clerk, subject to the decision of the Republican County Convention.

We are authorized to announce GEORGE M. WOOD as a candidate for Circuit Clerk, subject to the decision of the Republican County Convention.

SHERIFF.

WE are authorized to announce Captain HARVEY MAHANNAH as a candidate for Sheriff, subject to the decision of the Republican County Convention.

WE are authorized to announce ISAAC D. JENNINGS as a candidate for Sheriff, subject to the decision of the Republican County Convention.

CORONER.

WE are authorized to announce MICHAEL Y. GIVLER as a candidate for Coroner, subject to the decision of the Republican County Convention.

CITY DEPARTMENT.

...The workmen are making good headway with the new block.

...The Rev. S. M. Kaufman preached an excellent discourse at the First M. E. Church last evening, to a large and appreciative audience.

.. Some young men were arrested last night for disturbing the peace. They paid their fines this morning. These midnight frolics are sometimes expensive. We presume they have no desire to repeat them very soon.

...Ye local took a turn through the country west, last Saturday, and we found that corn is in a splendid condition. If an early frost does not nip it seriously, the crop will be very large.

...The difference in natures was well illustrated at the depot the other morning. Two sisters met. "O, my dear sister," said one, exhausted, as they embraced.—"You've been eating onions," said the other calmly and fearlessly.

...The query, "Have you heard from North Carolina?" has changed its significance this morning. Instead of the leer accompanying it, there is an anxiety in its stead that looks truly painful, and the query is done in whispers.

...The fizz and whiff, Saturday night on the old square, drew the usual number of boys and curious people. Nelson, Buckingham and Seymour discharged their six-pounders, and all went off as well as could be expected. We may have to give them credit for one celebrate for our side.

...While the acreage now under cultivation in this country is remarkably large, probably about twenty per cent. in excess of any previous year, and the average yield abundant, the ravages of noxious insects are reported to be unusually great. The potato bug and the weevil, the grasshopper and the boll worm, are taking liberal toll, and other parasitic pests of the vegetable kingdom are sharply competing with them. We state this upon the authority of the report of the Commissioner of Agriculture for the month of July.

The Circuit Court.—The following are the cases that have been disposed of since our report of Saturday:

COMMON LAW CASES.

7706—John R Miller vs Darlington Turnbolt et al. Default entered against Priest and Turnbolt; damages $1,530,09.

8006—John Kelly vs Geo L Wood et al; trespass. Trial by jury; verdict guilty; damages $300. Motion made for new trial. [This was a prosecution for false imprisonment.]

8018—Joseph Spangler vs T W & W Rway Co. Verdict not yet rendered.

8041—Elizabeth McCarthy vs Edward Culver; assumpsit. Trial by the Court; judgment for plaintiff for note and interest.

8014—Joseph W Emery, guardian of Mary E High, vs James Cooper; assumpsit. On trial.

8070—Luke Tozer vs Henry A Clark, assumpsit. Default; damages $19,70.

8163—John S Chapin vs Jas C McMillen et al; covenant. Dismissed by plaintiff.

8270—Snarr & Weitzel vs Hannah Blain et al; mechanic's lien. Dismissed by plaintiffs.

8277—John Webber vs Eleazer House and Henry Botana, appellants; appeal. Appellants failing to appear, appeal dismissed.

CHANCERY CASES.

8259 Mary Houck vs Ludwig Houck; divorce. Referred to master.

8240 Ozias Bailey et al vs Henry Jones; foreclosure. Referred to master.

FOR CASH!

From and after this date we will sell goods for *cash and cash only.* We have adopted this system because we desire to save our customers from five to eight per cent. on what they buy.

We have reduced the prices on our goods to a point which will enable any practical person to see the benefits derived from the cash system. Give us a trial.

July 10 tf J. ULLRICH & CO.

For the best and cheapest *Wagons* in the market, call on

July 25tf CHAMBERS & DURFEE.

THE GREELEYITES REJOICE.

The news from the North Carolina election, meager though it was, proved to be sufficient to raise the enthusiasm of the Greeleyites to fever heat, and through the whole of Saturday afternoon preparations were going on for a grand blow-out in the evening. Before it was fairly dark a bonfire was kindled on the old square, and a couple of anvils were brought into requisition to consume the powder which was to symbolize the joy felt by the Dolly Vardens over a victory that is hardly yet a dead sure thing. A couple of hundred people gathered on the square, and Major Nelson was called out to address them.

We did not hear much of the Major's speech, but learn that it consisted of the usual arraignment of the Republican party, and a labored argument to prove that the swallowing of Horace Greeley was not such a terrible thing after all. The speaker wound up by saying that he had been around over the district, and *if* the leaven kept working Joe Cannon would not be our next representative in Congress. We are assured by those who heard all of it that he made a good speech.

Mr. H. L. Seymour, (a nephew of Horatio), was then loudly called for, and very reluctantly took the stand. He apologized for his want of preparation—like the modest man he is—and then proceeded to deliver an address which was frequently interrupted by the most vociferous applause. He evidently did not want to speak, and was only induced to proceed by loud calls from his hearers to "go on" every time he attempted to stop. We can hardly tell what Mr. S. talked about, but we are sure he made a good speech, and if he could only overcome his excessive modesty he would undoubtedly attain great celebrity as a public speaker.

After the conclusion of Mr. Seymour's effort there seemed to be a disposition manifested upon the part of many to close the meeting, but the great majority of the crowd evidently wanted some more information, and in the most expressive manner called for Mr. I. A. Buckingham.—Now "Buck" is one of the best speakers in this neck of woods, but his meek and retiring disposition operates very greatly to his disadvantage, and he never makes a speech except when he is forced out, as he was on Saturday night. On this occasion, however, he fairly outdid himself. His effort was geographical, historical, logical, scientific, and sparkling with wit and humor throughout. He did not say much about the election in North Carolina, but he talked about a battle which took place in that State during the Revolution, and spoke of the first white child born in that region. He failed to tell us, however, whether it was a boy or girl, and left his audience in a sad state of uncertainty as to whether it belonged to one of the first families, or whether it was merely one of the "poor white trash." But he made a good speech, anyhow, and at its close everybody went away edified, instructed and pleased.

P. S. The meeting then adjourned.

Republican Primary Meetings.—On Saturday the Republicans of several of the townships held their primary meetings. In Macon township W. H. Sowell, D. P. Keller, N. Failing and A. G. Harris, Jr., were selected as delegates to the County Convention. 101 votes were polled, with the following result:

For Circuit Clerk—E. McClellan, 52; G. M. Wood, 47.

For Sheriff—Harvey Mahannah, 48; I. D. Jennings, 48.

For County Attorney—C. C. McComas 83; W. C. Johns, 14.

For Coroner—M. Y. Givler, 99.

In Niantic Thos. Acom and Joab Wilkinson were chosen as delegates, without instructions.

In Oakley the delegates were instructed for Wood, Jennings and McComas

In Mt. Zion a primary election was held, with the following result:

McClellan 18; Wood 9.

Mahannah 17; Jennings 8.

Johns 16; McComas 13.

Runaway.—Yesterday afternoon, a team belonging to Alex. E. Metlen, and wagon containing his family was being driven by a little girl, when from some cause, the horses took fright and ran away, resulting in breaking the back of a little girl who had suffered from such a casualty before.

A horse belonging to Dr. Hostetler ran away this morning on Prairie street, turning the buggy behind him upside down, and breaking the shafts, and leaving it in front of the Presbyterian church. From the maker of blood on the sidewalk toward Church street, the horse must have been somewhat hurt. Somebody was in the buggy at the time the horse started, but he must have jumped out before he went a great way.

How to Decoy a Pig.—A correspondent speaking of the difficulty of swine driving says it is as "easy as whistling after you know how," to-wit: To the end of a strong cord tie an ear of corn; drop it in front of the pig to within five or six inches of his nose, and commence walking away slowly in the direction you wish them to propel. If his pigship shows evidence of blighted hopes or aberration of mind from the singular conduct of the cord, seduce him into the belief that it is 'all right,' by letting him have a brief nibble at it, and then resume your line of march. In this way the most obdurate pig may be decoyed any reasonable distance.

We would call the attention or our readers to the sale of marble mantles, shelves, hearthstones, tablets, grave stones and stone vases, now offeerd by R. B. Mohegan, at No. 15 Priest's Block. This work merits the attention of the citizens of Decatur, as it is the best, as well as most beautiful, ever offered in this city, and will be sold at cost, for one week. July27d1w

Cal. Wagner's Minstrels.—On Tuesday evening, August 6th, this excellent troupe will appear at the Opera House in this city. The Cleveland *Plaindealer* speaks of them as follows:

"Nothing could have more clearly proved the great popularity here of Happy Cal. Wagner's minstrels than the immense audience at the Academy of Music last evening. There was "standing room only" long before the curtain rose. Cal. Wagner and Ned. Fox, the "end men," were excellent in all their performances. Wagner's "Plantation Melodies" were a brilliant feature of the entertainment. The singing of the California quartette was uncommonly good. The dancing of Canfield and Booker was capital. In fact, everything about the performance was first class."

For particular attraction, and in addition to the above, the great Arlington, of Arlington's Minstrels, Chicago, will appear, the management having effected an engagement with this truly wonderful artist at an expense of two thousand dollars for the term of ten weeks.

Builders and others who need well-made, handsome mantels, and those needing nice work for the graves of their friends, at their own prices, will do well to attend the public sale of marble work, on Thursday next, the 8th inst., at No. 15 Priest's Block. [Aug. 5-4d

Masonic.—There will be a special meeting of Ionic Lodge, No. 312, A. F. & A. M., this, Monday evening, Aug. 5th, for work in the third degree.

By order of S. W.

GEO. DURFEE, Sec'y.

Now is the Time to get your feather beds renovated for $1.00, at George Cutler's steam renovator, Opera block. Straw, feathers and mattresses at proportionately low prices. [jy16-d1m.

Turtle Lunch.—Hackett & Keeff will give a free turtle lunch to-morrow at 10 o'clock, in the saloon "round the corner," No. 40 E. Main street.

Public Speaking!—Hon. B. F. Parks, of Aurora, will address the citizens of Macon county, at the Court-House next Friday night. Judge Parks is a life-long Democrat, who prefers Grant to Greeley, and is a public speaker of ability. Let him be greeted by a full house.

Ladies wishing instruction in embroidery and worsted work, can be accommodated by calling at No. 24 West North street, where samples will be shown and prices given. [July 31d2m

DECATUR MARKET REPORT

DECATUR, Aug. 5, 1872.

WHEAT—Red, per bushel	$ 1.45
" White "	1.50
" New white ℔ bus	1.30
" New red "	1.25
FLOUR—white wheat, ℔ hundred	5.50
" red " "	5.00
" superfine, "	3.50
" middlings, "	2.50
CORN MEAL—℔ bushel	.70
RYE—℔ bushel	.35
CORN—℔ bushel	28@.31
" shelled, per bush	.35@.40
HAY—Timothy, ℔ ton,	8.00@10.00
OATS—℔ bushel,	.15
FLAXSEED—℔ bushel	1.35
TIMOTHY SEED—℔ bushel	2.00
CLOVER SEED— "	6.00@7.00
BEANS—℔ bushel	180@.20
BUTTER—℔ ℔	.08
EGGS—per doz,	.08
LARD—℔ ℔	.06
BACON—Sides,	.14
HAMS—sugar-cured,	.16
SHOULDERS—per ℔	3,25@3.50
HOGS—Live, per hundred,	3,50@6.00
CATTLE— " " "	
SHEEP— " per hun., unsheared	3,50@4.00
" " " " sheared	
POTATOES—per bu	.30
PEACHES—Dried, per ℔	.12½
APPLES— "	.12½
" Green ℔ bus	.25@.50
WOOL—Unwashed, merino & fine	.30@.34
" " coarse & long	.38@.42
" " combing	.40@.44
" Fleece wash'd, merino & fine	.38@.48
" " coarse & long	.45@.50
" " combing	.52@.55
" Tubwashed	.58@.60
" " and picked	.60@.65
HIDES—Green, ℔ ℔	07@.07
" Salted cured,	.8½@.09
" Calf,	.12½@.14
" Dry salt	.12½
" Dry Flint	.14
SHEEP PELTS—Green,	2.00@2.25
[Cut, grubby, sent red or otherwise damaged, two-thirds price, branded, 10 per ct. off.]	
FEATHERS—Prime, ℔ ℔	.50@.60
" Common, ℔ ℔	.25@.40
BEESWAX ℔ ℔	.25
TALLOW— "	.07@.07½
RAGS—Mixed,	.02

Hon. B. F. Parks!

Of Aurora, Ill., will speak at the COURT-HOUSE,

FRIDAY EVE., AUG. 9TH.,

AT 8 O'CLOCK.

AMUSEMENTS.

SMITH'S OPERA HOUSE.

—o—

ONE NIGHT ONLY!

—o—

TUESDAY, AUG. 6!

—o—

CAL. WAGNER'S MINSTRELS.

J. H. HAVERLY, Manager,

THE MOST RENOWNED

THE

Great Arlington!

of ARLINGTON MINSTRELS, Chicago.

Entire Change of Programme

From that of our former visit—having added many new and talented artists.

☞ *PRICES AS USUAL.*

Seats on sale at Fish & Foster's music store. Doors open at 7½, commencing at 8½.

aug3-tj D. B. HODGES, Gen'l Ag't.

BOARDING.—Two gentlemen or gentleman and wife can be accommodated with board and comfortable room either on first or second floor. Apply at No. 22, cor. East North and Jackson streets, or address P. O. box 612. [j25-d1w.

DRY GOODS.

$90,000 Worth of Dry Goods!

On hand; the largest Retail Stock ever Offered to the people of Central Illinois, Embracing the most varied assortment And the most choice styles Of Foreign and Domestic Fabrics. We do not offer goods cheap For 30 days only, But as long as we continue in business. We can afford to sell Woolen Goods At last year's prices; Dress Goods below last year's prices; Bleached and Brown Cottons AT NEW YORK QUOTATIONS; Table Linen, Napkins, Towelings, Quilts, Hosiery, Gloves, Shawls, and Every other description of Goods at MARVELOUSLY LOW PRICES

AT

The Only One Price Store in Decatur

OF

LINN & SCRUGGS

April 5-dtf.

LITSINBERGER & SUTTON!

SUCCESSORS TO D. ESPY & CO.,

17 EAST MAIN STREET,

Have on hand the LARGEST STOCK of

BOOKS and STATIONERY!

IN THE CITY.

200 Albums, from 40c to $10 each.
4,000 Quires Blank Books, 10c to $1 per quire.
2,000 Pass Books and Memorandums, 5c to 75c each.
75,000 Envelopes, $2 to $4 per 1,000.

—BEST—

Note, Letter, Cap, Legal, and Bill Papers.

Pens, Penholders, and every other article in the line.

☞ The place to find everything in the Book and Stationery line, cheap, and receive prompt and kind attention, is the

City Book Store!

Decatur, July 13, 1872 d-aw-tf.

STATE OF ILLINOIS, } ss
MACON COUNTY, }

In the County Court, August term, A. D. 1872.

To All Persons Concerned:

NOTICE IS HEREBY GIVEN that the undersigned, Enoch W. Moore, guardian of Annie M. Prather and Henry Prather, and William J. Quinlan, guardian of Bettie Prather and Frank Prather, will by petition make application to the County Court of said Macon county, at the August term thereof, to be holden at the Court-House in Decatur, in said county, on the Third Monday of August, A. D. 1872, for an order of sale of the following described real estate, situate, lying and being in the county of Macon and State of Illinois, to-wit:

Lot No. 10, in block No. 10, in Allen, McReynolds & Co's addition to Decatur; lot No. 11, in block No. 2, in Prather, Martin & Gatling's addition to Decatur; lot No. 4, in block No. 1, Oglesby & Watt's addition to Decatur; also, commencing 80 feet east of the northwest corner of block No. 4, in Henry Prather's addition to Decatur, running thence south to the north line of Cerro Gordo street, thence east along the north line of Cerro Gordo street 50 feet, thence north to the north line of said block, thence west along the north line of said block 50 feet to the place of beginning; also, lot No. 8, in block No. 6, in Durfee & King's addition to the city of Decatur; also, commencing 30 feet west and 100 feet north from the northwest corner of Allen, McReynolds & Co's addition to the city of Decatur, thence north 80 feet, west 202 feet to an alley, south 80 feet, thence east 202 feet to the place of beginning, fronting on Water street—excepting 6 feet north and south and 20 feet east and west, in the southwest corner of said lot. Also, the west half of the northeast quarter of the southeast quarter of section No. 24, township 16, north, range No. 1 east of the third principal meridian, excepting 3 31-100 acres off of the north end, sold to A. C. Miller for the purpose of investing the proceeds in the redemption of the following described real estate, to-wit: Beginning at the centre of section No. 19 township 16, north, range 3, east of the 3d P. M., in Macon county, Illinois, thence west 20 chains and 15 links to the southwest corner of lot 1 of the northwest quarter of said section 18, thence north 9 chains and 68 links to a stone, thence east 29 chains and 11 links to the north and south quarter section line, thence south 9 chains and 68 links to the place of beginning, containing 19 19-100 acres, from a certain mortgage executed by William Prather, late of said county, to one Peter Crum, bearing date September 16, 1866, and upon which there is now due about $475.—Also, the following described real estate, to-wit: The south half of the east half of the southwest quarter, and the northeast quarter of the southeast quarter of section 18, township 16, north, range 3 east of the 3d P. M., from a certain mortgage executed by the said William Prather to the County Superintendent of Schools of Macon county, bearing date June 20, 1868, and upon which there is now due about $375. Also, the following described real estate, to-wit: The north half of lot No. 1, in the southwest quarter, and the northwest quarter of the southeast quarter of section 18, township 16, north, range 3 east of the 3d P. M., from sale under a decree of the Macon County Circuit Court, rendered at the July term, A. D., 1871, upon foreclosure of a Trust Deed executed by the said William Prather to one A. J. Gallagher, Trustee, and upon which there is now due about $150.

ENOCH W. MOORE,
Guardian of Annie M. Prather and Henry Prather.

WILLIAM J. QUINLAN,
Guardian of Bettie Prather and Frank Prather

Decatur, July 25, 1872-w4t.

HAND BASKETS, WASTE BASKETS, WORK BASKETS FRUIT BASKETS, TRAVELING BASKETS, AT J. H. LEWIS & CO.'S.

Hanging Flower Baskets AT LIDDLE'S.

Terra Cotta Vases and Fountains AT LIDDLE'S.

Flower Pots and Garden Sprinklers AT LIDDLE'S.

Croquet Sets, Variety AT LIDDLE'S

Bird Cages, American and French AT LIDDLE'S.

Wire Dish Covers AT LIDDLE'S

Refrigerators and Ice Chests AT LIDDLE'S.

Water Coolers, with Faucet, AT LIDDLE'S.

Ice Cream Freezers & Dishes AT LIDDLE'S.

Pocket Knives, Table Knives, AT LIDDLE'S

Glass top Fruit Jars AT LIDDLE'S

Brass Hoop Cedar Pails AT LIDDLE'S

Tea Trays, A Great Variety AT LIDDLE'S.

Pudding Boilers and Forms AT LIDDLE'S.

Gem Baking Pans AT LIDDLE'S.

French Tinware AT LIDDLE'S.

Decatur Tinware AT LIDDLE'S.

Best Cooking Stoves AT LIDDLE'S.

Reliable Goods, Low Prices, AT LIDDLE'S

May 7, 1872 d-tf.

Little Saloon Around the Corner

40 EAST MAIN ST.,

Hackett & Keeff,

PROPRIETORS.

BEST OF LIQUORS AT THE BAR.

Eatables of Every Kind always on hand

Aug. 1 dtf.

FOR SALE, one cook stove and a dining room or office coal heater, both nearly new. Call on J. W. CRANE, at this office, or corner of William and Jackson streets.

Handsome Colored Shoes for Misses and Children just received at Wessels'.

NEWSPAPER ARCHIVE® www.newspaperarchive.com

Goods
lves of

& CO

EET,

oods at
ear.
n can-
nments
from
I see it
dulous
nd ob-
Good
at re-

TAND.)

SON,
R.

EW GOODS,
rices are so low,
and be kindly
and everything
VILSON'S.

Arrival !

AND FOREIGN
d Silver

CHES,

A'S JEWELS."

RINGS,

LRY !

has Clocks!

STRUMENTS !

N ICE PITCHER !

ng Spectacle !

e of Charge!

ER,

ISE.

DRY GOODS.

THE GANDER PULLING IS OVER!

We are not over "Being Thin!"

And NOT OVER receiving and selling Cheap Goods; and having a stock of Summer Goods that

WE WILL NOT CARRY OVER!

Have to-day reduced all our Dress Linens, Grass Linens, Lawns, Mozambiques, Poplins in light colors, Ladies' Suits, Summer Shawls, Lace Point, Parasols, and a great many other goods, to ruinous prices to ourselves, but they MUST be sold to make room for other goods. A Splendid Chance for you to get Bargains. Call soon.

HAYS & BRUCE.

☞ We have a Good Desk that we will sell Cheap. H. & B.

May 21, 1872-dly.

ELEGANT NEW

SILVERWARE!

...

W. R. ABBOTT,

is now opening his

SPRING STOCK

—OF—

Watches, Clocks,

AND JEWELRY.

HE HAS SOME UNIQUE STYLES in

Silver and Plated Ware

of Elegant Designs, suitable for Bridal Presents

—

HIS STOCK OF

Gold Watches

AND CHAINS,

is full in the Popular

OPERA & MATINEE CHAINS

IN EVERY CHOICE

American Watches

Of all Grades, in stock, and sold

At Factory Prices!

Seth Thomas Clocks!

OF ALL PATTERNS.

Call and Examine,

And see for yourselves.

No. 9 E. Main-st.

April 4, 1872-d-tf.

CHANCERY NOTICE.

STATE OF ILLINOIS, } ss
MACON COUNTY, }

In the Circuit Court, July Term, A. D., 1872.

Lewis F. Houck vs. Paschal K. Hamilton, Louisa Hamilton, James B. Fiske, and Ancelus Knight.

IN CHANCERY.

NOTICE IS HEREBY GIVEN that the complainant in the above entitled suit is now pending in the Circuit Court in and for the said County of Macon and that a summons has been issued in said Chancery cause returnable to the said July Term of said Court, to be held in and for said County, at the Court House in said Macon county, on the

22nd Day of July, A. D., 1872.

When and where all defendants are required to appear and answer the bill of complaint in said cause, or the same will be taken as confessed, and a decree entered against said defendants according to the prayer of said bill of complaint.

THOMPSON MCCLELLAN, Clerk.

NELSON & ROBY, Sol'rs for Complt.

Decatur, May 30, 1872-d-td.

LOST!

CONTRACT NO. 429, made between the Illinois Central Railroad Company and W. A. Webb, for the sale of three town lots in the City of Macon, county of Macon and State of Illinois, has been lost by the undersigned. All persons are hereby warned against trading for the said contract, as I have notified the Company here to that effect.

W. A. WEBB.

July 15-3t-w

RUY YOUR

FURNITURE

—OF—

WM. LINTNER & Co.,

NO. 8

SOUTH SIDE NEW SQUARE.

A FULL LINE

—o—

Parlor Furniture,

Consisting of Complete Suits in

HAIR CLOTH,

PLUSH, BROCATEL, etc.

THE FINEST

—EVER—

Brought to Decatur!

Chamber Suits!

In Walnut and Ash.

BEDSTEADS,

Of all Patterns and Prices.

A FULL LINE

—OF—

CARTER'S

DOUBLE LOUNGES

The most Convenient article of Furniture in the market.

CHAIRS

Of every variety.

Kitchen Furniture!

Of all Kinds.

EXTENSION TABLES

Of the Very Best Manufacture.

Upholstered Work

Of all Grades.

Children's Cabs

Of all styles and prices.

IN SHORT,

THE MOST COMPLETE

Stock of Furniture

Ever seen in Central Illinois.

Decatur, April 8, 1872-d-tf.

Important Notice

All soldiers who filed claims for three years between May 9th and July 22d, 1861, were mustered in before August 6th, 1861, were honorably discharged, and *never received any bounty*, can now get a bounty of $100 by writing to JOHN DEERING, Attorney at Law and Solicitor of Claims, Washington, D. C.

The Daily Republican.

DECATUR, ILLINOIS:

Monday Evening, Aug. 5.

THE DAILY REPUBLICAN will be delivered to subscribers in any part of the city, at *Twenty Cents per Week.*

Local Notices will be inserted at *Ten Cents* per line for the first insertion, and five cents per line for each subsequent insertion. Rates for time advertisements will be furnished upon application at the office.

TO DAILY SUBSCRIBERS.

Subscriptions to the DAILY REPUBLICAN will be collected every Saturday, at the places where the paper is delivered, unless otherwise ordered.

IMPORTANT.

We would be much obliged if our subscribers would inform the carrier at what particular place they desire their papers to be left.

Announcements.

CIRCUIT CLERK.

WE are authorized to announce EDMISTON MCCLELLAN as a candidate for re-election as Circuit Clerk, subject to the decision of the Republican County Convention.

We are authorized to announce GEORGE M. WOOD as a candidate for Circuit Clerk, subject to the decision of the Republican County Convention.

SHERIFF.

WE are authorized to announce Captain HARVEY MAHANNAH as a candidate for Sheriff, subject to the decision of the Republican County Convention.

WE are authorized to announce ISAAC D. JENNINGS as a candidate for Sheriff, subject to the decision of the Republican County Convention.

CORONER.

WE are authorized to announce MICHAEL Y. GIVLER as a candidate for Coroner, subject to the decision of the Republican County Convention.

CITY DEPARTMENT.

...The workmen are making good headway with the new block.

...The Rev. S. M. Kaufman preached an excellent discourse at the First M. E. Church last evening, to a large and appreciative audience.

.. Some young men were arrested last night for disturbing the peace. They paid their fines this morning. These midnight frolics are sometimes expensive. We presume they have no desire to repeat them very soon.

...Ye local took a turn through the country west, last Saturday, and we found that corn is in a splendid condition. If an early frost does not nip it seriously, the crop will be very large.

...The difference in natures was well illustrated at the depot the other morning. Two sisters met. "O, my dear sister," said one, exhausted, as they embraced.—"You've been eating onions," said the other calmly and fearlessly.

...The query, "Have you heard from North Carolina?" has changed its significance this morning. Instead of the leer accompanying it, there is an anxiety in its stead that looks truly painful, and the query is done in whispers.

...The fizz and whiff, Saturday night on the old square, drew the usual number of boys and curious people. Nelson, Buckingham and Seymour discharged their six-pounders, and all went off as well as could be expected. We may have to give them credit for one celebrate for our side.

...While the acreage now under cultivation in this country is remarkably large, probably about twenty per cent. in excess of any previous year, and the average yield abundant, the ravages of noxious insects are reported to be unusually great. The potato bug and the weevil, the grasshopper and the boll worm, are taking liberal toll, and other parasitic pests of the vegetable kingdom are sharply competing with them. We state this upon the authority of the report of the Commissioner of Agriculture for the month of July.

The Circuit Court.—The following are the cases that have been disposed of since our report of Saturday:

COMMON LAW CASES.

7706—John R Miller vs Darlington Turnbolt et al. Default entered against Priest and Turnbolt; damages $1,530,99.

8006—John Kelly vs Geo L Wood et al; trespass. Trial by jury; verdict guilty; damages $300. Motion made for new trial. [This was a prosecution for false imprisonment.]

8018—Joseph Spangler vs T W & W Rway Co. Verdict not yet rendered.

8041—Elizabeth McCarthy vs Edward Culver; assumpsit. Trial by the Court; judgment for plaintiff for note and interest.

8044—Joseph W Emery, guardian of Mary E High, vs James Cooper; assumpsit. On trial.

8070—Luke Tozer vs Henry A Clark; assumpsit. Default; damages $19,70.

8163—John S Chapin vs Jas C McMillen et al; covenant. Dismissed by plaintiff.

8270—Snarr & Weitzel vs Hannah Blain et al; mechanic's lien. Dismissed by plaintiffs.

8277—John Webber vs Eleazer House and Henry Botsua, appellants; appeal. Appellants failing to appear, appeal dismissed.

CHANCERY CASES.

8259 Mary Houck vs Ludwig Houck; divorce. Referred to master.

8210 Ozias Bailey et al vs Henry Jones; foreclosure. Referred to master.

FOR CASH!

From and after this date we will sell goods for *cash and cash only.* We have adopted this system because we desire to save our customers from five to eight per cent. on what they buy.

We have reduced the prices on our goods to a point which will enable any practical person to see the benefits derived from the cash system. Give us a trial.

July 10 tf J. ULLRICH & CO.

For the best and cheapest *Wagons* in the market, call on

July 25tf CHAMBERS & DURFEE.

THE GREELEYITES REJOICE.

The news from the North Carolina election, meager though it was, proved to be sufficient to raise the enthusiasm of the Greeleyites to fever heat, and through the whole of Saturday afternoon preparations were going on for a grand blow-out in the evening. Before it was fairly dark a bonfire was kindled on the old square, and a couple of anvils were brought into requisition to consume the powder which was to symbolize the joy felt by the Dolly Vardens over a victory that is hardly yet a dead sure thing. A couple of hundred people gathered on the square, and Major Nelson was called out to address them.

We did not hear much of the Major's speech, but learn that it consisted of the usual arraignment of the Republican party, and a labored argument to prove that the swallowing of Horace Greeley was not such a terrible thing after all. The speaker wound up by saying that he had been around over the district, and *if* the leaven kept working Joe Cannon would not be our next representative in Congress. We are assured by those who heard all of it that he made a good speech.

Mr. H. L. Seymour, (a nephew of Horatio), was then loudly called for, and very reluctantly took the stand. He apologized for his want of preparation—like the modest man he is—and then proceeded to deliver an address which was frequently interrupted by the most vociferous applause. He evidently did not want to speak, and was only induced to proceed by loud calls from his hearers to "go on" every time he attempted to stop. We can hardly tell what Mr. S. talked about, but we are sure he made a good speech, and if he could only overcome his excessive modesty he would undoubtedly attain great celebrity as a public speaker.

After the conclusion of Mr. Seymour's effort there seemed to be a disposition manifested upon the part of many to close the meeting, but the great majority of the crowd evidently wanted some more information, and in the most expressive manner called for Mr. I. A. Buckingham.—Now "Buck" is one of the best speakers in this neck of woods, but his modest and retiring disposition operates very greatly to his disadvantage, and he never makes a speech except when he is forced out, as he was on Saturday night. On this occasion, however, he fairly outdid himself. His effort was geographical, historical, logical, scientific, and sparkling with wit and humor throughout. He did not say much about the election in North Carolina, but he talked about a battle which took place in that State during the Revolution, and spoke of the first white child born in that region. He failed to tell us, however, whether it was a boy or girl, and left his audience in a sad state of uncertainty as to whether it belonged to one of the first families, or whether it was merely one of the "poor white trash." But he made a good speech, anyhow, and at its close everybody went away edified, instructed and pleased.

P. S. The meeting then adjourned.

Republican Primary Meetings.—On Saturday the Republicans of several of the townships held their primary meetings. In Macon township W. H. Sowell, D. P. Keller, N. Failing and A. G. Harris, Jr., were selected as delegates to the County Convention. 101 votes were polled, with the following result:

For Circuit Clerk—E. McClellan, 52; G. M. Wood, 47.

For Sheriff—Harvey Mahannah, 48; I. D. Jennings, 48.

For County Attorney—O. C. McComas 83; W. C. Johns, 14.

For Coroner—M. Y. Givler, 99.

In Niantic Thos. Acom and Joab Wilkinson were chosen as delegates, without instructions.

In Oakley the delegates were instructed for Wood, Jennings and McComas

In Mt. Zion a primary election was held, with the following result:

McClellan 18; Wood 9.

Mahannah 17; Jennings 8.

Johns 16; McComas 13.

Runaway.—Yesterday afternoon, a team belonging to Alex. E. Metlen, and wagon containing his family was being driven by a little girl, when from some cause, the horses took fright and ran away, resulting in breaking the back of a little girl who had suffered from such a casualty before.

A horse belonging to Dr. Hostetler ran away this morning on Prairie street, turning the buggy behind him upside down, and breaking the shafts, and leaving it in front of the Presbyterian church. From the maker of blood on the sidewalk toward Church street, the horse must have been somewhat hurt. Somebody was in the buggy at the time the horse started, but he must have jumped out before he went a great way.

How to Decoy a Pig.—A correspondent speaking of the difficulty of swine driving says it is as "easy as whistling after you know how," to-wit: To the end of a strong cord tie an ear of corn; drop it in front of the pig to within five or six inches of his nose, and commence walking away slowly in the direction you wish them to propel. If his pigship shows evidence of blighted hopes or aberration of mind from the singular conduct of the cord, seduce him into the belief that it is 'all right,' by letting him have a brief nibble at it, and then resume your line of march. In this way the most obdurate pig may be decoyed any reasonable distance.

We would call the attention of our readers to the sale of marble mantles, shelves, hearthstones, tablets, grave stones and stone vases, now offeerd by R. B. Mohegan, at No. 15 Priest's Block. This work merits the attention of the citizens of Decatur, as it is the best, as well as most beautiful, ever offered in this city, and will be sold at cost, for one week. July27d1w

Cal. Wagner's Minstrels.—On Tuesday evening, August 6th, this excellent troupe will appear at the Opera House in this city. The Cleveland *Plaindealer* speaks of them as follows:

"Nothing could have more clearly proved the great popularity here of Happy Cal. Wagner's minstrels than the immense audience at the Academy of Music last evening. There was "standing room only" long before the curtain rose. Cal. Wagner and Ned. Fox, the "end men," were excellent in all their performances. Wagner's "Plantation Melodies" were a brilliant feature of the entertainment. The singing of the California quartette was uncommonly good. The dancing of Canfield and Booker was capital. In fact, everything about the performance was first class."

For particular attraction, and in addition to the above, the great Arlington, of Arlington's Minstrels, Chicago, will appear, the management having effected an engagement with this truly wonderful artist at an expense of two thousand dollars for the term of ten weeks.

Builders and others who need well-made, handsome mantels, and those needing nice work for the graves of their friends, at their own prices, will do well to attend the public sale of marble work, on Thursday next, the 8th inst., at No. 15 Priest's Block. [Aug. 5-4d

Masonic.—There will be a special meeting of Ionic Lodge, No. 312, A. F. & A. M., this, Monday evening, Aug. 5th, for work in the third degree.

By order of S. W.

GEO. DURFEE, Sec'y.

Now is the Time to get your feather beds renovated for $1.00, at George Cutler's steam renovator, Opera block. Straw, feathers and mattresses at proportionately low prices. [jy16-d1m.

Turtle Lunch.—Hackett & Keeff will give a free turtle lunch to-morrow at 10 o'clock, in the saloon "round the corner," No. 40 E. Main street.

Public Speaking!—Hon. B. F. Parks, of Aurora, will address the citizens of Macon county, at the Court-House next Friday night. Judge Parks is a life-long Democrat, who prefers Grant to Greeley, and is a public speaker of ability. Let him be greeted by a full house.

Ladies wishing instruction in embroidery and worsted work, can be accommodated by calling at No. 24 West North street, where samples will be shown and prices given. [July 31d2m

DECATUR MARKET REPORT

DECATUR, Aug. 5, 1872.

WHEAT—Red, per bushel	$ 1.45
" White "	1.50
" New white ℔ bus	1.30
" New red "	1.25
FLOUR—white wheat, ℔ hundred	5.50
" red " "	5.00
" superfine, "	3.50
" middlings, "	2.50
CORN MEAL—℔ bushel	.70
RYE—℔ bushel	.35
CORN—℔ bushel	28@.31
" shelled, per bush	.35@.40
HAY—Timothy, ℔ ton	8.00@10.00
OATS—℔ bushel	.15
FLAXSEED—℔ bushel	1.35
TIMOTHY SEED—℔ bushel	2.00
CLOVER SEED— "	6.00@7.00
BEANS—℔ bushel	1.80@2.00
BUTTER—℔ ℔	.08
EGGS—per doz	.08
LARD—℔ ℔	.08
BACON—Sides	.09
HAMS—sugar-cured	.14
SHOULDERS—per ℔	.06
HOGS—Live, per hundred	3.25@3.50
CATTLE— " " "	3.50@6.00
SHEEP— " " " sheared	3.50@4.00
POTATOES—per bu	.30
PEACHES—Dried, per ℔	.12½
APPLES— "	.12½
" Green ℔ bus	.25@.50
WOOL—Unwashed, merino & fine	.30@.34
" " coarse & long	.38@.42
" " combing	.40@.41
" Fleece wash'd, merino & fine	.38@.38
" " coarse & long	.45@.50
" " combing	.52@.55
" Tubwashed	.58@.60
" " and picked	.60@.65
HIDES—Green, ℔ ℔	02.50@.07
" Salted cured,	.08@.09
" Calf,	.12½@.12
" Dry salt	.12½
" Dry Flint	.14
SHEEP PELTS—Green,	2.00@2.25
(Cat, grabby, scarred or otherwise damaged, two-thirds price, branded, 10 per ct. off.)	
FEATHERS—Prime, ℔ ℔	.50@.60
" Common, ℔ ℔	.25@.40
BEESWAX ℔ ℔	.25
TALLOW— "	.07@.07½
RAGS—Mixed	.02

Hon. B. F. Parks!

Of Aurora, Ill., will speak at the COURT-HOUSE,

FRIDAY EVE., AUG. 9TH.,

AT 8 O'CLOCK.

AMUSEMENTS.

SMITH'S OPERA HOUSE.

ONE NIGHT ONLY!

TUESDAY, AUG. 6!

CAL. WAGNER'S MINSTRELS.

J. H. HAVERLY, Manager,

THE MOST RENOWNED

THE

Great Arlington!

of ARLINGTON MINSTRELS, Chicago.

Entire Change of Programme

From that of our former visit—having added many new and talented artists.

☞ *PRICES AS USUAL.*

Seats on sale at Fish & Foster's music store. Doors open at 7½, commencing at 8½.

aug3-d] D. B. HODGES, Gen'l Ag't.

BOARDING.—Two gentlemen or gentleman and wife can be accommodated with board and comfortable room either on first or second floor. Apply at No. 22, cor. East North and Jackson streets, or address P. O. box 672. [135-d1w.

DRY GOODS.

$90,000 Worth of Dry Goods!

On hand; the largest Retail Stock ever
Offered to the people of Central Illinois,
Embracing the most varied assortment
And the most choice styles
Of Foreign and Domestic Fabrics.
We do not offer goods cheap
For 30 days only,
But as long as we continue in business.
We can afford to sell Woolen Goods
At last year's prices;
Dress Goods below last year's prices;
Bleached and Brown Cottons
AT NEW YORK QUOTATIONS;
Table Linen, Napkins, Towelings,
Quilts, Hosiery, Gloves, Shawls, and
Every other description of Goods at
MARVELOUSLY LOW PRICES

AT

The Only One Price Store in Decatur

OF

LINN & SCRUGGS

April 5-dtf. vf

LITSINBERGER & SUTTON!

SUCCESSORS TO D. ESPY & CO.,

17 EAST MAIN STREET,

Have on hand the LARGEST STOCK of

BOOKS and STATIONERY!

IN THE CITY.

200 Albums, from 40c to $10 each.
4,000 Quires Blank Books, 10c to $1 per quire.
2,000 Pass Books and Memorandums, 5c to 75c each.
75,000 Envelopes, $2 to $4 per 1,000.

—BESIDES—

Note, Letter, Cap, Legal, and Bill Papers.

Pens, Penholders, and every other article in the line.

☞ The place to find everything in the Book and Stationery line, cheap, and receive prompt and kind attention, is the

City Book Store!

Decatur, July 13, 1872-d&w-tf.

STATE OF ILLINOIS, } ss
MACON COUNTY, }

In the County Court, August term, A. D. 1872.

To All Persons Concerned:

NOTICE IS HEREBY GIVEN that the undersigned, Enoch W. Moore, guardian of Annie M. Prather and Henry Prather, and William J. Quinlan, guardian of Bettie Prather and Frank Prather, will by petition make application to the County Court of said Macon county, at the August term thereof, to be holden at the Court-House in Decatur, in said county, on the Third Monday of August, A. D. 1872, for an order of sale of the following described real estate, situate, lying and being in the county of Macon and State of Illinois, to-wit:

Lot No. 10, in block No. 10, in Allen, Meredith, Reynolds & Co's addition to Decatur; lot No. 11, in block No. 2, in Prather, Martin & Gatling's addition to Decatur; lot No. 4, in block No. 1, Oglesby & Wall's addition to Decatur; also, commencing 80 feet east of the northwest corner of block No. 4, in Henry Prather's addition to Decatur, running thence south to the north line of Gerrish-lot; thence east along the north line of Gerrish-lot and Gorda street 50 feet, thence north to the north line of said block, thence west along the north line of said block 50 feet to the place of beginning; also, lot No. 8, in block No. 6, in Durfee & King's addition to the city of Decatur; also, commencing 30 feet west and 100 feet north from the northwest corner of Allen, Meredith & Co's addition to the city of Decatur, thence north 80 feet, west 202 feet to an alley, south 80 feet, thence east 202 feet to the place of beginning, fronting on Water street—excepting 6 feet north and south and 26 feet east and west, in the southwest corner of said lot. Also, the west half of the northeast quarter of the southeast quarter of section No. 21, township 16, north, range No. 1 east of the third principal meridian, excepting 3 31-100 acres off of the north end, sold to A. C. Miller for the purpose of investing the proceeds in the redemption of the following described real estate, to-wit: Beginning at the centre of section No. 19, township 16, north, range 3, east of the 3d P. M., in Macon county, Illinois, thence west 20 chains and 15 links to the southwest corner of lot 1 of the northwest quarter of said section 18, thence north 9 chains and 68 links to a stone, thence east 20 chains and 11 links to the north and south quarter section line, thence south 9 chains and 68 links to the place of beginning, containing 19 19-100 acres, from a certain mortgage executed by William Prather, late of said county, to one Peter Crum, bearing date September 10, 1866, and upon which there is now due about $475.—Also, the following described real estate, to-wit: The south half of the east half of the southwest quarter, and the northeast quarter of the southeast quarter of section 18, township 16, north, range 3 east of the 3d P. M., from a certain mortgage executed by the said William Prather to the County Superintendent of Schools of Macon county, bearing date June 20, 1868, and upon which there is now due about $955. Also, the following described real estate, to-wit: The north half of lot No. 1, in the southwest quarter, and the northwest quarter of the southeast quarter of section 18, township 16, north, range 3 east of the 3d P. M., from sale under a decree of the Macon County Circuit Court, rendered at the July term, A. D., 1871, upon foreclosure of a Trust Deed executed by the said William Prather to one A. J. Gallagher, Trustee, and upon which there is now due about $175.

ENOCH W. MOORE,
Guardian of Annie M. Prather and Henry Prather.

WILLIAM J. QUINLAN,
Guardian of Bettie Prather and Frank Prather

Decatur, July 25, 1872-w4t.

HAND BASKETS, WASTE BASKETS, WORK BASKETS FRUIT BASKETS, TRAVELING BASKETS, AT

J. H. LEWIS & CO.'S.

Hanging Flower Baskets AT LIDDLE'S.

Terra Cotta Vases and Fountains AT LIDDLE'S.

Flower Pots and Garden Sprinklers AT LIDDLE'S.

Croquet Sets. Variety AT LIDDLE'S

Bird Cages. American and French AT LIDDLE'S.

Wire Dish Covers AT LIDDLE'S

Refrigerators and Ice Chests AT LIDDLE'S.

Water Coolers, with Faucet, AT LIDDLE'S.

Ice Cream Freezers & Dishes AT LIDDLE'S.

Pocket Knives, Table Knives, AT LIDDLE'S

Glass top Fruit Jars AT LIDDLE'S

Brass Hoop Cedar Pails AT LIDDLE'S

Tea Trays. A Great Variety AT LIDDLE'S.

Pudding Boilers and Forms AT LIDDLE'S.

Gem Baking Pans AT LIDDLE'S.

French Tinware AT LIDDLE'S.

Decatur Tinware AT LIDDLE'S.

Best Cooking Stoves AT LIDDLE'S.

Reliable Goods, Low Prices, AT LIDDLE'S

May 7, 1872-d-tf.

Little Saloon Around the Corner

10 EAST MAIN ST.,

Hackett & Keeff,

PROPRIETORS.

BEST OF LIQUORS AT THE BAR.

Eatables of Every Kind always on hand

Aug. 1-dtf.

FOR SALE, one cook stove and a dining room or office coal heater, both nearly new. Call on J. W. CRANE, at this office, or corner of William and Jackson streets.

Handsome Colored Shoes for Misses and Children just received at Wessels'.

NEWSPAPERARCHIVE®
NEWSPAPERARCHIVE®

POST OFFICE HOURS.

Open at 7 A. M., closes at 7½ P. M.
Open on Sundays from 9 to 10 A. M.
Northern Mail arrives at 5 00 P. M.
" " closes at 8 P. M.
Southern " arrives at 5 30 A. M.
" " closes at 1 00 P. M.
Eastern " arrives at 2 45 P. M.
" " closes at 10 30 A. M.
Western " arrives at 11 10 P. M.
" " closes at 1 15 P. M.
Through Eastern mail closes at 8 00 P. M.
NB. Daily through Chicago mail closes at 4 00 P. M.

I. C. PUGH Postmaster

Illinois Central R. R.

Trains Pass Decatur:

Passenger Trains.

GOING SOUTH
5 30 A. M. . . . 5 10 P. M.
GOING NORTH
5 30 A. M. . . . 5 15 P. M.

Freight Trains

GOING NORTH
11 31 A. M. . . . 2 40 P. M.
GOING SOUTH
7 35 A. M. . . . 2 25 P. M.

Close connection made at Vandalia for St Louis, and at Mendota for Chicago

A. MICHIE, Gen Sup't, } Chicago
F. J. TUCKER, Gen Tk Agt, }
F. M. MISNER, Agent, Decatur.

T., W. & W. Railway.

TRAINS LEAVE AND ARRIVE ON AND after Sunday June 30, 1867 until further notice as follows

WESTWARD

MAIL

Leave	Toledo	11 10 p m
"	Decatur	9 [illegible] a m
Arrive	Quincy	[illegible]
"	Keokuk	10 45 p m
"	St Louis	1 [illegible] a m

EXPRESS

Leave	Toledo	10 1 a m
"	Decatur	10 1 [illegible]
Arrive	Quincy	9 0 [illegible]
"	Keokuk	11 00 a m
"	St Louis	7 0 [illegible]

FREIGHT

No 9—Leaves Decatur [illegible]

EASTWARD.

MAIL

Leave	St Louis	7 [illegible] a m
"	Keokuk	1 [illegible] a m
"	Quincy	5 [illegible] a m
"	Decatur	1 10 p m
Arrive	Toledo	2 10 a m

EXPRESS

Leave	St Louis	9 p m
"	Keokuk	7 [illegible] a m
"	Quincy	7 10 a m
"	Decatur	9 0 a m
Arrive	Toledo	7 10 a m

FREIGHT

No 14—Leaves Decatur 8 00 p m

Pekin, Lincoln and Decatur Division.

Leave Decatur	Mail West	3 50 p m
" "	Accom "	6 00 a m
Leave Pekin	Mail East	8 40 a m
" "	Accom "	3 15 p m

GEO. H. BURROWS, Gen'l Supt. Toledo
JOHN H. PARSONS, Gen'l Tick't Agt. Toledo
K. HARWOOD, Ticket Agent Decatur

New Millinery Goods

Spring Styles!

Mrs. R. C. HAMSHER

BEGS LEAVE TO ANNOUNCE TO the public of Decatur that she has just received a large and beautiful Stock of Millinery Goods, which she invites the ladies to examine.

HATS, BONNETS, FLOWERS, RUCHES, RIBBONS, etc., etc.

Thankful for past favors, she respectfully solicits a continuance of the same.

STORE:
IN CENTRAL BLOCK
One door north of Warren's Dry Goods
Decatur, March 30 1867.

WM. H. SPENCER,
Practical Plumber.
Steam and Gas Fitter.

Hot and Cold Baths!
Introduced into Houses

Fountains, Baths, Hydraulic Rams
Force and Cistern Pumps,
Sheet Lead, Brackets, Chandeliers, Pendants, Pipe, Pipe, Pipe

All orders promptly attended to and perfect satisfaction warranted.
Special attention given to repairing
SEWING MACHINES
OF ANY KIND
Repaired as Good as New,
ON SHORT NOTICE.

SHOP In the Basement under Hulburd & Swingley's Grocery store, three doors west of East Main and West Wall streets, Decatur, Ill.

June 4, 1867—d tf

LUMBER! LUMBER!

THE UNDERSIGNED would inform the citizens of Decatur and vicinity that he has successfully succeeded D. A. Stone, & Co. in the Lumber trade at the old yard of S. K. Swingley, where he will always have on hand

A Large and Complete Stock

Of Lumber, Lath, Shingles, and everything usually kept in his line. THEY SHALL BE SOLD as low as the lowest.

All in need of anything in the Lumber line are invited to call and examine his stock.

YARD: On Water, to the north of the W. & W. R. R., opposite the Steam Mills.

C. P. HULBURD

May 9, 1867—w 1y

Administrator's Notice.

NOTICE IS HEREBY GIVEN that the undersigned, Administrator of the Estate of Mary Ferguson, Dec'd, late of Macon county, Illinois, will attend before the County Court of said county, in the city of Decatur, on Monday, the 19th day of August, A. D. 1867, for the purpose of settling and adjusting all claims against said Estate, at which time all persons having claims against said Estate are notified to present the same for adjustment. All those indebted to said Estate are requested to make immediate payment.

JACOB HEAL,
Administrator.

June 6, 1867—w3

Stereoscopic Instruments and Views just received from E. & T. H. Anthony, N. Y., by
W. E. WILSON.

CAUTION.—The management are compelled, for the benefit and protection of their patrons, to warn the people against false representations and untruthful reports circulated by certain nameless, nondescript concerns. There is but ONE P. T. BARNUM, and only one show owned, controlled, and directed and bearing the name of the great showman. Only one show on earth compelled to use six tents and give three performances daily in order to accommodate the people.

WILL NOT EXHIBIT IN DECATUR UNTIL

FRIDAY, AUG. 30!

P. T. BARNUM'S!

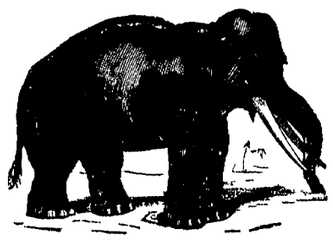

Three Grand, Full and Undivided Exhibitions will be given, morning, afternoon and evening, for the accommodation of the multitude. Extra trains will run on all the railroads to convey visitors to and from the Exhibition.

Doors open at 10 a.m. and 1 & 7 p.m.

Hippodrome Performances Commence at

11 a. m. and 2 & 8 p. m.

Admission to the 7 Colossal Shows:

ONLY 50 CENTS.

CHILDREN UNDER NINE YEARS, HALF PRICE.

GREAT TRAVELING

WORLD'S FAIR!

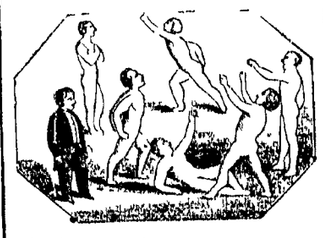

Transported by means of Three Trains of Thirty-Eight Cars each!

WITH TWO LOCOMOTIVES TO EACH TRAIN.

Largest Combined Exposition on Earth.

IN SIX SEPARATE COLOSSAL TENTS.

7 SUPERIOR SHOWS FOR ONE PRICE OF ADMISSION!

BARNUM'S MUSEUM, MENAGERIE, CARAVAN,
HIPPODROME, POLYTECHNIC INSTITUTE,
INTERNATIONAL ZOOLOGICAL GARDEN, and

Dan Castelo's Chaste and Refined Circus!

With ONE HUNDRED of the Best Performers in the World!

100,000 Curiosities from all parts of the Earth. 500 Living Rare Wild Animals, Birds, Reptiles, and Marine Monsters. 1,000 Men and Horses. 10 Pavillions Cover Several Acres. Cost more than a Million Dollars. Ten times more than ever seen in an Ordinary Show.

BARNUM'S WORLD'S FAIR

Is everywhere and by everybody conceded to be the Largest, most Elaborate, and Attractive Combination of Exhibitions ever known, and remains absolutely without a parallel in the history of the world. In addition to thousands of entirely novel and interesting features never before seen, sufficient of themselves to constitute a first-class exhibition, the collection contains also the First and Only **Living Group of Monster Sea Lions** ever seen in this country. They were captured in the North Pacific by an expedition sent out expressly for the purpose by Mr. Barnum, at a cost of $50,000. Also four **Wild Fiji Cannibals**, captives of war, lately ransomed from King Thokombau by Mr. Barnum, at a cost of $15,000. **Live Digger Indians**, from the Yo Semite Valley, the only living Giraffe in America, A monster Black Rhinoceros, Numidian and Babylonian Lions, Black Leopards, Mayotan Pigs, Great Abyssinian Ostrich, twenty four Camels and performing Elephants, White Deer, Vlacks Vacks, Alpine Nondescript, Emus, Cassowary

The Great Horse-Riding Goat, "ALEXIS,"

FROM ALEXANDRIA, EGYPT,

Jumps through hoops over burning [illegible] ADMIRAL DOT, [illegible] WHISTLE [illegible] Grand Equestrian Performances [illegible] Golden Chariots 40 feet high [illegible] Wild Animals [illegible] Arabian Equestrian [illegible] Grand Equestrian [illegible] Mounted Performances [illegible] Mounted Cossacks [illegible] Mounted Mexicans [illegible] Mounted Indians

POST OFFICE HOURS.

Open at 7 A. M., closes at 7½ P. M.
Open on Sundays from 9 to 10 A. M.
Northern Mail arrives at 6 00 P. M.
" " closes at 8 P. M.
Southern " arrives at 5 30 A. M.
" " closes at 1 00 P. M.
Eastern " arrives at 2 45 P. M.
" " closes at 10 30 A. M.
Western " arrives at 11 00 A. M.
" " closes at 1 45 P. M.
Through Eastern mail closes at 8 00 P. M.
N.B. Daily through Chicago mail closes at 4 00 P. M.

I. C. PUGH Postmaster

Illinois Central R. R.

Trains Pass Decatur:

Passenger Trains.

GOING SOUTH
5 30 A. M. — 5 40 P. M.
GOING NORTH
5 30 A. M. — 5 15 P. M.

Freight Trains

GOING NORTH
11 31 A. M. — 2 40 P. M.
GOING SOUTH
7 35 A. M. — 2 25 P. M.

Close connection made at Vandalia for St Louis, and at Mendota for Chicago

A. MITCHELL Gen Sup't, Chicago
F. J. LUCKER, Gen Ticket Agt.,
F. M. MISNER Agent, Decatur.

T., W. & W. Railway.

TRAINS LEAVE AND ARRIVE ON AND after Sunday June 30, 1867 until further notice as follows

WESTWARD

MAIL

Leave	Toledo	11 11 p m
"	Decatur	9 [illegible] a m
Arrive	Quincy	[illegible]
"	Keokuk	10 15 p m
"	St Louis	[illegible]

EXPRESS

Leave	Toledo	10 [illegible] a m
"	Decatur	10 [illegible]
Arrive	Quincy	9 0 a m
"	Keokuk	11 00 a m
"	St Louis	7 0 [illegible]

FREIGHT

No 9—Leaves Decatur [illegible]

EASTWARD.

MAIL

Leave	St Louis	7 [illegible]
"	Keokuk	[illegible]
"	Quincy	[illegible]
"	Decatur	1 10 p m
Arrive	Toledo	[illegible]

EXPRESS

Leave	St Louis	[illegible]
"	Keokuk	[illegible]
"	Quincy	7 15 [illegible]
"	Decatur	[illegible]
Arrive	Toledo	7 10 [illegible]

FREIGHT

No 11—Leaves Decatur 8 00 p m

Pekin, Lincoln and Decatur Division.

Leave Decatur	Mail West	3 50 p m
" "	Accom "	8 00 a m
Leave Pekin	Mail East	8 10 a m
" "	Accom "	3 15 p m

GEO. H. BURROWS, Gen'l Supt Toledo
JOHN H. PARSONS, Gen'l Tick't Agt Toledo
K. HARWOOD, Ticket Agent Decatur

New Millinery Goods

Spring Styles!

Mrs. R. C. HAMSHER

BEGS LEAVE TO ANNOUNCE THAT SHE has received her Fall Stock of Goods, including a full line of the latest styles of Millinery Goods, such as HATS, BONNETS, FLOWERS, RUCHES, RIBBONS, etc. etc.

Thankful for past favors she respectfully solicits a continuance of the same.

STORE:
IN CENTRAL BLOCK
One door north of Warren's Drug Store.
Decatur, March 30 1867.

WM. H. SPENCER,

Practical Plumber.

Steam and Gas Fitter.

Hot and Cold Baths!
Introduced into Houses

Fountains, Baths, Hydraulic Rams

Force and Cistern Pumps,

Sheet Lead, Brackets, Chain Hose, Pendants, Etc. Etc. Etc.

All orders promptly attended to and perfect satisfaction warranted.
Special attention given to repairing

SEWING MACHINES
OF ANY KIND
Repaired as Good as New,
ON SHORT NOTICE.

SHOP In the Basement under Hall's Bank & Swearingen's Grocery store, corner of East Main and West Wall streets. D. [illegible]
June 4, 1867—d tf

LUMBER! LUMBER!

THE UNDERSIGNED would inform the citizens of Decatur and vicinity that he has constantly stored at A. Stone & Co's in the Lumber Yard at the C. T. and W. R. R. Stockyards where he will always have on hand

A Large and Complete Stock

Of Lumber, Lath, Shingles, and everything usually kept in his line. THEY ARE THE Best Sash Doors and Blinds in the market.

All in need of anything in the Lumber Trade are invited to call and examine his stock.

YARD On Water St. to the south of R. R. W. & W. R. R. off the Stockyard Mills.

C. P. HOLCOMB

May 6 1867 w 1y

Administrator's Notice.

NOTICE IS HEREBY GIVEN that the undersigned Administrator of the Estate of Mary Ferguson, Dec'd, late of Macon county, Illinois, will be at his residence in said county of Macon, in the city of Decatur, on Monday the 19th day of August A. D. 1867, for the purpose of settling and adjusting all claims against said Estate, at which place and time all persons having claims against said Estate are notified to present the same for adjustment. All those indebted to said Estate are requested to make immediate payment.

JACOB BEAL
Administrator.

Stereoscopic Instruments and Views just received from E. & T. H. Anthony, N. Y., by
W. E. WILSON.

CAUTION.—The management are compelled, for the benefit and protection of their patrons, to warn the people against false representations and untruthful reports circulated by certain nameless, nondescript concerns. There is but ONE P. T. BARNUM, and only one show owned, controlled, and directed and bearing the name of the great showman. Only one show on earth compelled to use six tents and give three performances daily in order to accommodate the people.

WILL NOT EXHIBIT IN DECATUR UNTIL

FRIDAY, AUG. 30!

P. T. BARNUM'S!

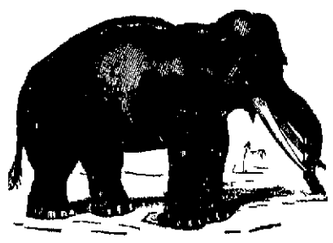

Three Grand, Full and Undivided Exhibitions will be given, morning, afternoon and evening, for the accommodation of the multitude. Extra trains will run on all the railroads to convey visitors to and from the Exhibition.

Doors open at 10 a.m. and 1 & 7 p.m.

Hippodrome Performances Commence at

11 a. m. and 2 & 8 p. m.

Admission to the 7 Colossal Shows:

ONLY 50 CENTS.

CHILDREN UNDER NINE YEARS, HALF PRICE.

GREAT TRAVELING

WORLD'S FAIR!

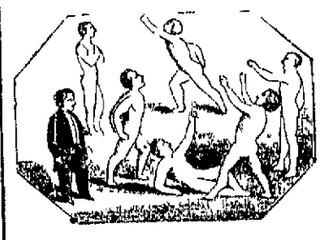

Transported by means of Three Trains of Thirty-Eight Cars each!

WITH TWO LOCOMOTIVES TO EACH TRAIN.

Largest Combined Exposition on Earth.

IN SIX SEPARATE COLOSSAL TENTS.

7 SUPERIOR SHOWS FOR ONE PRICE OF ADMISSION!

BARNUM'S MUSEUM, MENAGERIE, CARAVAN, HIPPODROME, POLYTECHNIC INSTITUTE, INTERNATIONAL ZOOLOGICAL GARDEN, and

Dan Castelo's Chaste and Refined Circus!

With ONE HUNDRED of the Best Performers in the World!

100,000 Curiosities from all parts of the Earth. 500 Living Rare Wild Animals, Birds, Reptiles, and Marine Monsters. 1,000 Men and Horses. 10 Pavillions Cover Several Acres. Cost more than a Million Dollars. Ten times more than ever seen in an Ordinary Show.

BARNUM'S WORLD'S FAIR

Is everywhere and by everybody conceded to be the Largest, most Elaborate, and Attractive Combination of Exhibitions ever known, and remains absolutely without a parallel in the history of the world. In addition to thousands of entirely novel and interesting features never before seen, sufficient of themselves to constitute a first-class exhibition, the collection contains also the First and Only **Living Group of Monster Sea Lions** ever seen in this country. They were captured in the North Pacific by an expedition sent out expressly for the purpose by Mr. Barnum, at a cost of $50,000. Also four **Wild Fiji Cannibals**, captives of war, lately ransomed from King Thokombau by Mr. Barnum, at a cost of $15,000. **Live Digger Indians**, from the Yo Semite Valley, the only living Giraffe in America, A monster Black Rhinoceros, Numidian and Babylonian Lions, Black Leopards, Mayfly in Fujo, Giant Abyssinian Ostrich, twenty four Camels and performing Elephants, White Deer, Vlacks Varcks, Alpine Nondescript, Emus, Cassowary.

The Great Horse-Riding Goat, "ALEXIS,"

FROM ALEXANDRIA, EGYPT,

Jumps through hoops over banners and through paper [illegible]

[illegible] ADMIRAL DOT, [illegible] WHALES [illegible] Golden Chariots 40 feet high [illegible] Wild Animals [illegible] Arabian Department [illegible] Grand Equestrian Revival [illegible] Medieval Costume [illegible] the most Celebrated Black Riders and noted Acrobats in the world including the [illegible] SEVILLE [illegible] DOUBLE CHARIOT [illegible]

Free Admission to all who purchase the Life of P. T. Barnum, written by himself, nearly 960 pages, 2 full page engravings. Steel portrait of the author, muslin, gilt, reduced from $1 50 to $1 00.

NEWSPAPER ARCHIVE®
NEWSPAPER ARCHIVE®